



**CODIF**

Technologie naturelle



## AT THE FOREFRONT...

Everything started at the forefront of sea explorations, between the Varde and Grouin headlands, on the edge of Brittany, a vantage point that affords broad views and a look out to sea. The sea is at the same time our source of inspiration and our primary source of creation.

At the forefront of innovation, we never stop to question ourselves. We push the boundaries of cosmetics and of the bio-technological industry, and we always set ourselves new challenges - those of inventing the technical solutions of tomorrow, drawing inspiration from and growing plankton, seaweeds and plants with still underestimated properties.

The forefront embodies the arrow, the direction, the compass needle that guides and accompanies you to the challenges of tomorrow, toward a world that's more involved, more responsible, better performing and more respectful of nature and its perfection, of humans and their creations. The same arrow is at the starting point of a history that is written for both our customers and yours.





# I AM LOOKING FOR AN ACTIVE BY INDICATION

Search by its source > p.10

## FACE

Body > p.09

### ANTI-AGEING

#### Uniformity of skin-tone / Anti-blemish

● 3M3 WHITERIS G	Melanoreducing - lightening	p.12
● CORNEOSTICKER DS	Immediate blurring - smoothing	p.24
● CYWHITE	Melano-Snipper - Anti brown spot	p.25
● EPS WHITE	Anti brown spot - pollution and UV	p.38
● NEUROLIGHT 61G	Anti brown spot - photo-ageing	p.47
● PHORMISKIN BIOPROTECH G	Uniformity of skin-tone	p.50
● RAYKAMI	Complexion uniformity - Blue Light	p.56
● SKINPERF LWG	Resurfacing - exfoliant - AHA performance	p.62

#### Anti-Wrinkle / Filling-in

● ACTIPORINE 8G	Detoxifying anti-wrinkle - crow's feet	p.15
● CITYGUARD+	Sagging lines under the eyes	p.22
● CORNEOSTICKER DS	Immediate blurring - smoothing	p.24
● EARLY BOOST	Energising - anti-fatigue - first wrinkles	p.31
● EPS SEAFILL	Immediate filling-in	p.34
● GOLDELLA	Inflamaging - Smoothing - Anti-wrinkles	p.39
● MATRIGENICS 14G	Lines from negative expressions	p.45
● NEUROGUARD	Neurocosmetic - deep wrinkles	p.46
● PHYCOJUVENINE	Rejuvenating - global anti-wrinkle	p.51
● STOECHOL	Natural Botox like	p.63

#### Toning / Lifting

● CITYGUARD+	Eye contour lifting	p.22
● HYDROFILTRAT MENYANTHES G	Lifting - face oval	p.43
● LAKESIS	Redefine the face contours	p.44
● SILENAGE	Restructuring - toning	p.61

#### Plumping (volume/ density)

● ACTIPORINE 8G	Collagen redensifying	p.15
● HYDRANOV	Epidermal redensifying	p.40
● LAKESIS	Density of dermal support fibres	p.44
● MATRIGENICS 14G	Re-establishing the volume of the cheeks	p.45
● RODACEA	Plump effect of the eye contour - regenerating	p.59

### PERFECTOR / TONE

#### Anti-Blemish

● ACTIBIOME	Uniform tone - rebalance the microbiota	p.13
● AREAUMAT PERPETUA	Anti-redness - immediate neurosoothing	p.16
● CORNEOSTICKER DS	Smoothing - immediate blurring	p.24
● EARTH MARINE WATER	Immediate astringent and luminosity	p.32
● EPIDERMIST 4.0	Smoothing - anti-pores - innate immunity	p.33
● EPS SEAPUR	Postbiotic - Acne type lesions	p.37
● PHORMISKIN BIOPROTECH G	Uniformity of skin-tone	p.50
● PHYCOSACCHARIDE AC	Seboregulator - anti-acne	p.52
● PHYCOSACCHARIDE AI	Anti-inflammation - repair	p.53
● RAYKAMI	Complexion uniformity - Blue Light	p.56
● SKINPERF LWG	Resurfacing - exfoliant - AHA performance	p.62

#### Brightness / Lightening

● 3M3 WHITERIS G	Melanoreducing - Lightening	p.12
● CYWHITE	Melano-Snipper - Lightening	p.25
● DETOXONDRIA	Oxygenation - Luminosity	p.28
● EARTH MARINE WATER	Immediate luminosity - Detoxifies	p.32
● EPS SEAGLOW	Pink Glow - Optimism - Self-esteem	p.35
● PHORMISKIN BIOPROTECH G	Uniformity of skin tone and luminosity	p.50
● RAYKAMI	Skin luminosity - Blue light	p.56

#### Mattifying

● EPS SEAMAT	Immediate mattifying agent	p.36
● PHYCOSACCHARIDE AC	Sebum regulating for skin with acne	p.52

#### Sun Protection

● PHORMISKIN BIOPROTECH G	Photoprotector	p.50
● RAYKAMI	Photoprotection - Blue light	p.56
● THALITAN	Sun tanning	p.64

### HYDRATING AND NOURISHING

● EARLY BOOST	Flash hydrating - anti-fatigue	p.31
● EPIDERMIST 4.0	Hydric memory - new skin	p.33
● HYDRANOV	Epidermal hyaluronic acid activator	p.40
● HYDRASALINOL	Dynamic hydration - re-lipidising	p.41
● PHEOHYDRANE	Immediate and persistent hydrating agent	p.48
● RODACEA	Immediately refill the skin with water	p.59
● WAKAPAMP	Hydrolipidic film - skin comfort	p.65

# I AM LOOKING FOR AN ACTIVE BY INDICATION

Search by its source > p.10

## FACE

Body > p.09

### ANTI-POLLUTION / DETOX

● CITYGUARD+	Pollution - sagging	p.22
● DETOXONDRIA	Detoxification - Oxygenation	p.28
● EARTH MARINE WATER	Remineralise - detoxify - strengthen	p.32
● EPS WHITE	Pollution - brown spots	p.38
● HYDRANOV	Pollution - hydration	p.40
● PHYCOSACCHARIDE AP	Pollution shield - PM 2.5	p.54

### SOOTHING

● ACTIBIOME	Microbiota - anti-redness	p.13
● AREAUMAT PERPETUA	Sensitive skin - immediate neurosoothing	p.16
● EPIDERMIST 4.0	Reactive skin - innate immunity	p.33
● PHYCOSACCHARIDE AI	Anti-inflammation - repair	p.53

### EYE CONTOUR

#### Anti-bags

● B-SHAPE	Eye bags - 1H effect	p.18
● BUCKWHEAT WAX	Adipose bags	p.19
● CITYGUARD+	Heavy bags and sagging	p.22

#### Anti-shadow

● DERMOCHLORELLA D	Shadows - vascular imperfections	p.27
● RHODOFILTRAT PALMARIA	Microcirculation activationn	p.58

#### Anti-fatigue

● DETOXONDRIA	Detoxification - Anti-fatigue	p.28
● EARLY BOOST	Energising - anti-fatigue - first wrinkles	p.31
● RODACEA	Smoothing - plumping - regenerating	p.59

#### Drooping Eyelids

● CITYGUARD+	Lifting the upper eyelid	p.22
--------------	--------------------------	------

### LIPS

● DICTYOPTERIS OIL	Lip volume increase	p.30
● WAKAPAMP	Lip anti-ageing	p.66

## BODY

### SLIMMING

● ACTIPORINE 8G	Anti-cellulite - detoxifying	p.14
● B-SHAPE	Resculpting of the arms and outline	p.17
● CONCENTRE CORALLINE	Chronobiological slimming	p.23
● HYDROFILTRAT MARINE LOTUS G	Slimming thighs and buttocks	p.42
● PHEOSLIM	Slimming abdomen	p.49
● PINK PEPPERSLIM	Fat burning - drainage	p.55
● RHODOFILTRAT PALMARIA	Draining - slimming booster	p.57
● SCOPARIANE	Remodelling & re-toning	p.60

### HYDRATING / SKIN COMFORT

● ACTIBIOME	Rebalance microbiota - anti-redness	p.13
● AREAUMAT PERPETUA	Sensitive Skin - immediate neurosoothing	p.16
● HYDRANOV	Epidermal hyaluronic acid activator	p.40
● HYDRASALINOL	Dynamic hydration - re-lipidising	p.41
● PHEOHYDRANE	Immediate and persistent hydrating agent	p.48
● PHYCOSACCHARIDE AI	Anti-inflammation - repair	p.53
● RODACEA	Hydrating - regenerating	p.59
● WAKAPAMP	Hydrolipidic film - dry skin	p.65

### PERFECTING AGENT

● CORNEOSTICKER DS	Smoothing - immediate blurring	p.24
● DERMOCHLORELLA D	Anti-stretch marks - toning	p.26
● DICTYOPTERIS OIL	Bust enhancer	p.29
● SILENAGE	Restructuring - toning	p.61

### SUN PROTECTION

● PHORMISKIN BIOPROTECH G	Photoprotector	p.50
● THALITAN	Sun tanning	p.64

### HAIR CARE

● CAPIBIOME	Irritations - Dandruff	p.20
● CAPIGUARD	Protection-Reparation- Pollution	p.21



# I AM LOOKING FOR AN ACTIVE BY ITS SOURCE

## BIOTECHNOLOGY

● CORNEOSTICKER DS	Corneosphere technology	p.24
● EPIDERMIST 4.0	Marine Exopolysaccharide	p.33
● EPS SEAFILL	Marine Exopolysaccharide	p.34
● EPS SEAGLOW	Marine Exopolysaccharide	p.35
● EPS SEAMAT	Marine Exopolysaccharide	p.36
● EPS SEAPUR	Marine Exopolysaccharide	p.37
● EPS WHITE	Marine Exopolysaccharide	p.38
● SKINPERF LWG	Lamellar Water Gel Technology	p.62

## MARINE

### Brown macro-algae

● 3M3 WHITERIS G	Dictyopteris polypodioides	p.12
● CYWHITE	Cystoseira tamariscifolia	p.25
● DICTYOPTERIS OIL	Dictyopteris polypodioides	p.29/30
● MATRIGENICS 14G	Undaria pinnatifida	p.45
● NEUROGUARD	Phaeophyceae	p.46
● PHEOSLIM	Phyllacantha fibrosa	p.49
● PHYCOJUVENINE	Laminaria digitata - kombu	p.51
● PHYCOSACCHARIDE AC	Phaeophyceae	p.52
● PHYCOSACCHARIDE AI	Phaeophyceae	p.53
● PHYCOSACCHARIDE AP	Phaeophyceae	p.54
● SCOPARIANE	Sphacelaria scoparia	p.60
● THALITAN	Phaeophyceae	p.64
● WAKAPAMP	Undaria pinnatifida	p.65/66

### Red macro-algae

● ACTIPORINE 8G	Jania rubens	p.14/15
● B-SHAPE	Polysiphonia brodiei	p.17/18
● CAPIGUARD	Furcellaria lumbricalis	p.21
● CONCENTRE CORALLINE	Corallina officinalis	p.23
● HYDRANOV	Furcellaria lumbricalis	p.40
● RHODOFILTRAT PALMARIA	Palmaria palmata	p.57/58

### Micro algae

● DERMOCHLORELLA D	Chlorella vulgaris	p.26/27
● DETOXONDRIA	Rhodella violacea	p.28
● GOLDELLA	Chlorella vulgaris	p.39
● PHORMISKIN BIOPROTECH G	Phormidium persicinum	p.50
● RODACEA	Rhodella violacea	p.59

## MINERAL

● EARTH MARINE WATER	Marine spring water	p.32
----------------------	---------------------	------

## MULTIPLE

● ACTIBIOME	Marine complex for the microbiota	p.13
● CAPIBIOME	Marine complex for the microbiota	p.20
● CITYGUARD+	Sea water + kelp	p.22
● EARLY BOOST	Jania rubens + carrageenan	p.31
● PHEOHYDRANE	Kelp + chlorella + seawater	p.48

## PLANT ORIGIN

### Berries and Seeds

● BUCKWHEAT WAX	Black wheat - buckwheat	p.19
● PINK PEPPERSLIM	Pink pepper corns	p.55

### Woods

● LAKESIS	Pistacia lentiscus resin	p.44
-----------	--------------------------	------

### Flowering Plants

● AREAUMAT PERPETUA	Italian Immortelle	p.16
● HYDROFILTRAT MARINE LOTUS G	Marine Lotus	p.42
● HYDROFILTRAT MENYANTHES G	Buckbean	p.43
● NEUROLIGHT 61G	Sea daffodil	p.47
● RAYKAMI	Artemisia capillaris	p.56
● SILENAGE	Silene colorata	p.61
● STOECHIOL	Butterfly lavender	p.63

### Halophytes

● HYDRASALINOL	Glasswort	p.41
----------------	-----------	------

10

● Water soluble

● Fat soluble

● Dispersible

11



<b>Claims</b>	<ul style="list-style-type: none"> <li>▶ Melanoreducing</li> <li>▶ Brightens</li> </ul>
<b>What makes it unique</b>	A concentrate of <i>Dictyopteris polypodioides</i> , a brown alga cultivated using sea gardening methods in a private, protected plot off of the coast of Brittany in France.
<b>How it acts</b>	By tweaking genes expression that control size, number, maturation and migration of melanosomes, 3M3 Whiteris G shrinks dark spots and reduces the skin's pigment.
<b>Origin</b>	Marine Brown Alga <i>Dictyopteris polypodioides</i>
<b>How to use it</b>	At 3% Water soluble
<b>INCI Name</b>	Glycerin (and) Water (and) <i>Dictyopteris polypodioides</i> extract

## 3M3 WHITERIS G

### CARE BENEFITS



T0



T84



<b>Claims</b>	<ul style="list-style-type: none"> <li>▶ Microbiota</li> <li>▶ Health of the Skin</li> <li>▶ Uniform complexion</li> </ul>
<b>What makes it unique</b>	It's a combination of various components (microalga, macro-alga, exopolysaccharide and marine spring water) providing a variety of nutrients to support the biodiversity and homeostasis of the skin microbiota.
<b>How it acts</b>	Our sometimes stressful lifestyle affects our microbiota, causing an imbalance which manifests in a reduction in cutaneous pH and an increase in diffuse redness. After 1 week, Actibiome reverses the imbalance, the skin is more uniform, more beautiful and in better health.
<b>Origin</b>	Multiple Marine complex for the microbiota
<b>How to use it</b>	1 to 2% Water soluble
<b>INCI Name</b>	Water (and) Seawater (and) Glycerin (and) Laminaria digitata extract (and) Chlorella vulgaris extract (and) Saccharide isomerate

## ACTIBIOME

### SKIN HEALTH

After 7 days of treatment

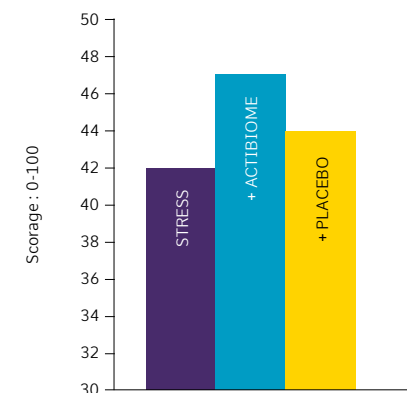



<b>Claims</b>	<ul style="list-style-type: none"> <li>▶ Anti-cellulite</li> <li>▶ Detoxifies</li> </ul>
<b>What makes it unique</b>	A revolutionary ingredient from the trailblazing cultivation of <i>Jania rubens</i> , a calcareous alga, in a photo-bioreactor. Winner of an award for innovation.
<b>How it acts</b>	Actiporine 8G detoxifies fibroblasts and adipocytes to reduce fat stores, reactivate collagen synthesis and smooth orange-peel skin.
<b>Origin</b>	Marine Red Alga <i>Jania rubens</i>
<b>How to use it</b>	At 2% Water soluble
<b>INCI Name</b>	Glycerin (and) Water (and) <i>Jania rubens</i> extract

## ACTIPORINE 8G - Body

### CARE BENEFITS



T0



T28



<b>Claims</b>	<ul style="list-style-type: none"> <li>▶ Anti-wrinkle</li> <li>▶ Detoxifies</li> <li>▶ Anti-ageing</li> </ul>
<b>What makes it unique</b>	A revolutionary ingredient from the trailblazing cultivation of <i>Jania rubens</i> , a calcareous alga, in a photo-bioreactor. Winner of an innovation award.
<b>How it acts</b>	Actiporine 8G stimulates the production of AQP8, channels that improve the recycling of free radicals. 100% effective detoxification, the fibroblasts reactivate collagen synthesis to redensify the dermis and reduce crow's feet in two weeks.
<b>Origin</b>	Marine Red Alga <i>Jania rubens</i>
<b>How to use it</b>	At 2% Water soluble
<b>INCI Name</b>	Glycerin (and) Water (and) <i>Jania rubens</i> extract

## ACTIPORINE 8G - Face

### CARE BENEFITS



T0



T14



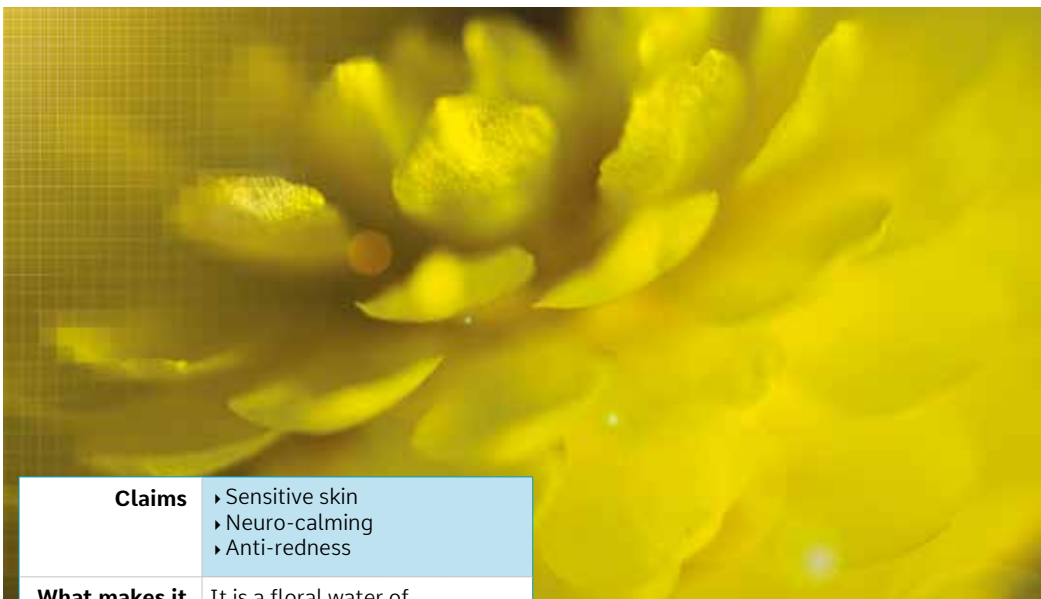

## AREAUMAT PERPETUA

<b>Claims</b>	<ul style="list-style-type: none"> <li>► Sensitive skin</li> <li>► Neuro-calming</li> <li>► Anti-redness</li> </ul>
<b>What makes it unique</b>	It is a floral water of <i>Helichrysum italicum</i> obtained by low temperature vacuum hydrodistillation. This technique makes it possible to extract the most delicate aromatic compounds of the plant. Helichrysum is a plant native to the Mediterranean basin and is also called "Everlasting" or the "Curry Plant".
<b>How it acts</b>	It stimulates the release of a neuro-mediator with relaxing effects: $\beta$ -endorphin, for an immediate calming effect, then rebuilds the skin barrier. Better armed, sensitive skins are less reactive and show less redness.
<b>Origin</b>	Plant Flowering Plant Italian Immortelle
<b>How to use it</b>	1 to 2% Water soluble
<b>INCI Name</b>	Water (and) Helichrysum italicum extract

### CARE BENEFITS

Decrease in stinging sensation

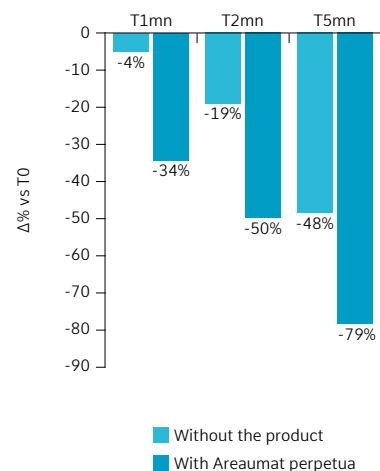

## B-SHAPE - Body

<b>Claims</b>	► Reshapes arms and outline
<b>What makes it unique</b>	It is an extract of red alga <i>Polysiphonia brodiei</i> of the Rhodophyceae family. It is cultivated in streams in the Rance Estuary, the alga is protected and can develop in optimum conditions for its growth.
<b>How it acts</b>	While lipolysis and caffeine are affected by a very fast pace of life, B-Shape, acts at the heart of the adipocytes by stimulating the elimination of fats to redefine and re-sculpt the figure.
<b>Origin</b>	Marine Red Alga <i>Polysiphonia brodiei</i>
<b>How to use it</b>	At 1.5% Water soluble
<b>INCI Name</b>	Glycerin (and) Water (and) Hydrolyzed rhodophyceae extract

### CARE BENEFITS

Lost volume in red



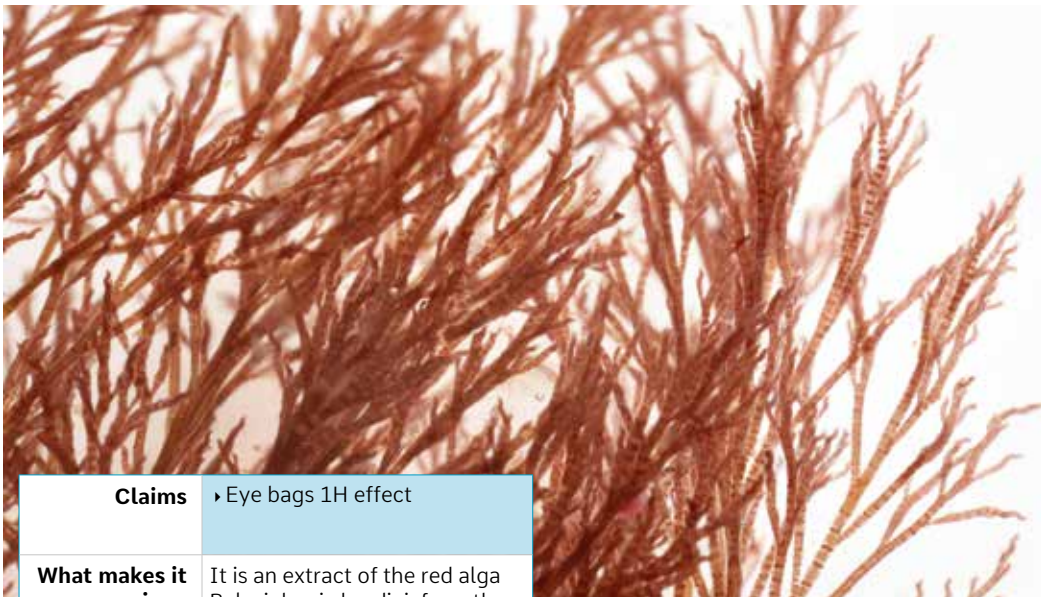

<b>Claims</b>	► Eye bags 1H effect
<b>What makes it unique</b>	It is an extract of the red alga <i>Polysiphonia brodiei</i> , from the Rhodophyceae class. Cultivated on a longline in the estuary of the Rance, the seaweed is protected and can thus develop in optimal conditions for its growth.
<b>How it acts</b>	Acts on both the water and the fat part of the bags under the eyes to reduce their volume within 1H and after 2 and 4 weeks.
<b>Origin</b>	Marine origine Red algae <i>Polysiphonia brodiei</i>
<b>How to use it</b>	At 2% Water-soluble
<b>INCI Name</b>	Glycerin (and) water (and) Hydrolyzed rhodophyceae Extract

## B-SHAPE - Face

### CARE BENEFITS

Eye bags volume

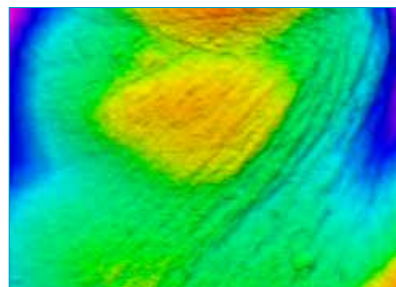

T0

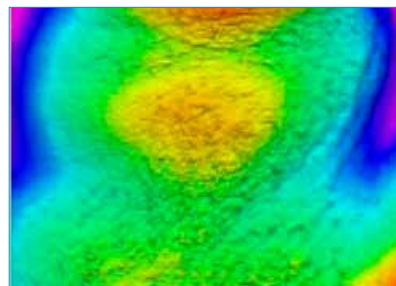

T1H

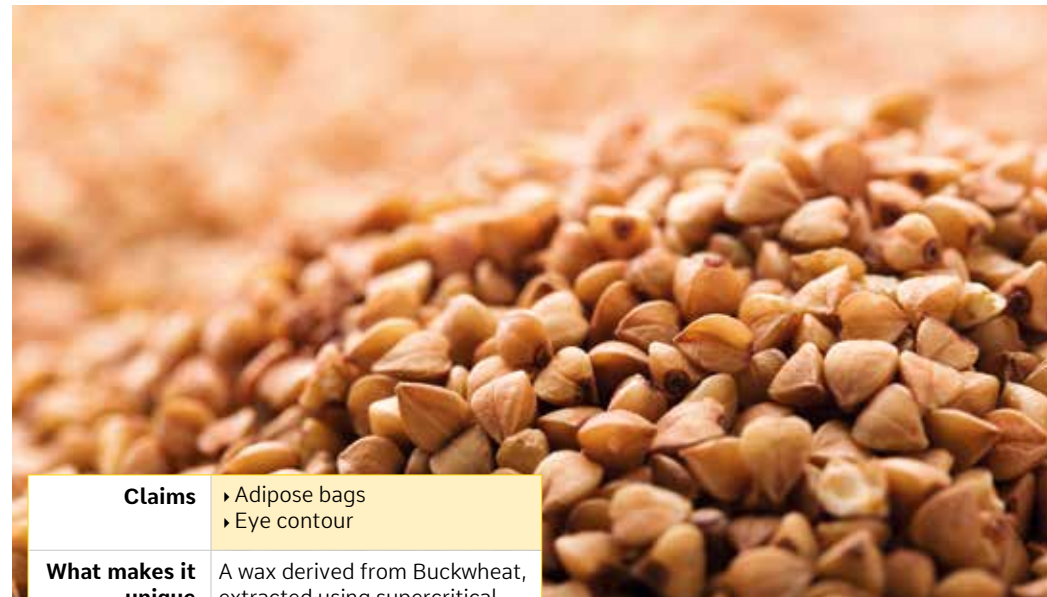

<b>Claims</b>	► Adipose bags ► Eye contour
<b>What makes it unique</b>	A wax derived from Buckwheat, extracted using supercritical CO <sub>2</sub> technology. High in phytosterols and essential fatty acids such as omega-6 and omega-9.
<b>How it acts</b>	Prevents fat storage and promotes lipolysis. The size of undereye bags is reduced, and the fragile skin around the eye is re-lipidated.
<b>Origin</b>	Plant Seed Black wheat
<b>How to use it</b>	At 1% Fat soluble
<b>INCI Name</b>	Caprylic/capric triglyceride (and) Hydrogenated vegetable oil (and) Polygonum fagopyrum (Buckweat) seed extract

## BUCKWEAT WAX

### CARE BENEFITS



T0



T28





<b>Claims</b>	<ul style="list-style-type: none"> <li>▶ Irritated scalps</li> <li>▶ Dandruff</li> </ul>
<b>What makes it unique</b>	It contains lavender floral water which can activate the release of soothing molecules – beta-endorphins; an exopolysaccharide known for optimising communication between micro-organisms; then amino acids of marine origin including lysine, which has a beneficial effect on the bacterial microbiome to restore the health of the scalp.
<b>How it acts</b>	Rééquilibre le microbiote du cuir chevelu. Rééquilibre l'écosystème de Malassezia. Diminue les pellicules.
<b>Origin</b>	Multiple Marine complex for the microbiota
<b>How to use it</b>	0.6 to 1.2% Water soluble
<b>INCI Name</b>	Water (and) Sea water (and) glycerin (and) Laminaria digitata extract (and) Chlorella vulgaris extract (and) Saccharide isomerate (and) Lavandula stoechas extract

## CAPIBIOME

### CARE BENEFITS



T0



T28

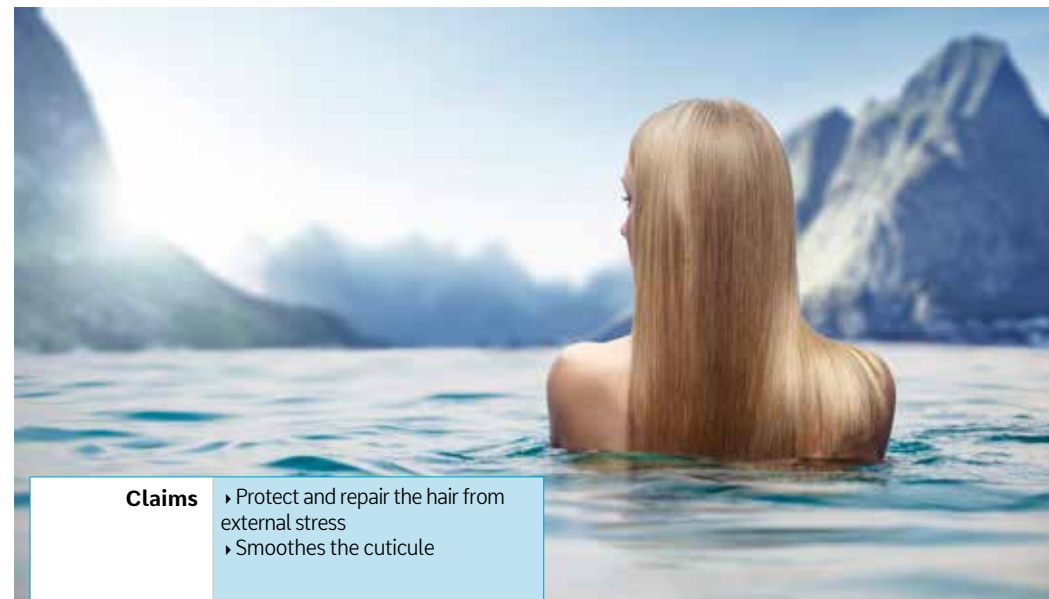

<b>Claims</b>	<ul style="list-style-type: none"> <li>▶ Protect and repair the hair from external stress</li> <li>▶ Smooths the cuticle</li> </ul>
<b>What makes it unique</b>	Capiguard consists of a depolymerised marine carrageenan using a unique and patented process - HTAC technology.
<b>How it acts</b>	Acts at the surface of the hair cuticle to protect from pollution particules and repair it.
<b>Origin</b>	Marine origine Red algae <i>Furcellaria Lumbricalis</i>
<b>How to use it</b>	At 1% Water-soluble
<b>INCI Name</b>	Water (and) furcellaria lumbricalis extract

## CAPIGUARD - Hair Care

### CARE BENEFITS



Pollution

Pollution,  
then shampoo

Pollution,  
then shampoo  
+ Capiguard





<b>Claims</b>	<ul style="list-style-type: none"> <li>▶ Lifting the eye contour</li> <li>▶ Pollution</li> </ul>
<b>What makes it unique</b>	A combination enriched and energising sea water with an anti-pollution shield.
<b>How it acts</b>	Stimulates ATP production and tightens the extracellular matrix distended by age and pollution. Heavy bags under the eyes are toned up, the eyelids are made tighter and the surface of the skin is smoothed. Say goodbye to a tired look.
<b>Origin</b>	Multiple Sea water + kelp
<b>How to use it</b>	At 1.5% Water soluble
<b>INCI Name</b>	Sea Water (and) Water (and) Hydrolyzed algin (and) Sucrose

## CITYGUARD +

### CARE BENEFITS

Lifting effect of the upper eyelid



T0



T28

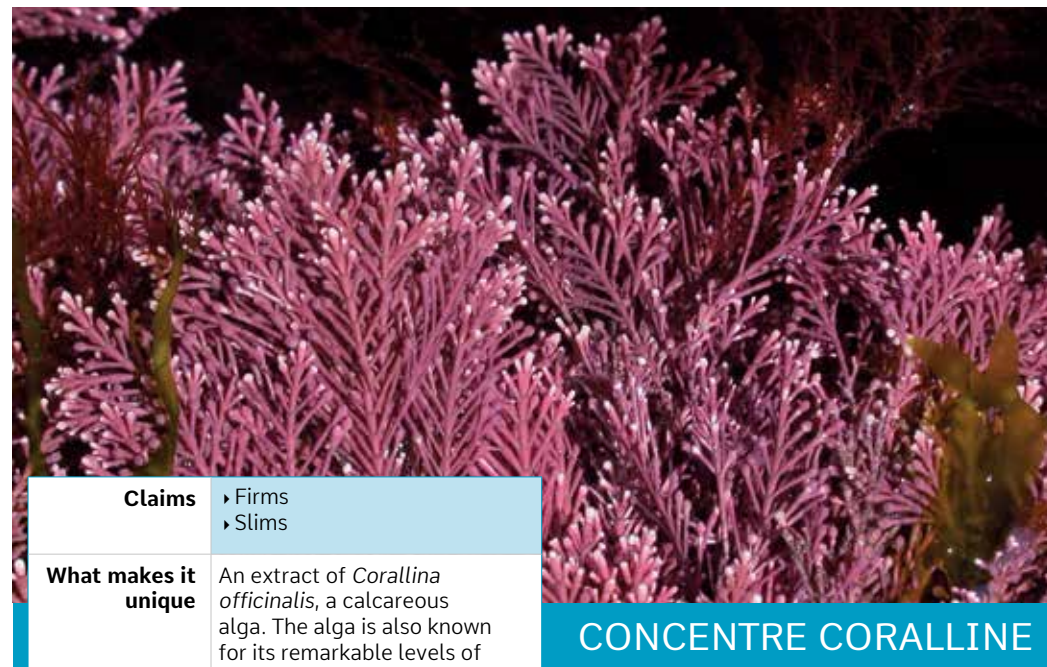

<b>Claims</b>	<ul style="list-style-type: none"> <li>▶ Firms</li> <li>▶ Slims</li> </ul>
<b>What makes it unique</b>	An extract of <i>Corallina officinalis</i> , a calcareous alga. The alga is also known for its remarkable levels of bioavailable calcium, meaning calcium that is easily absorbed by skin cells.
<b>How it acts</b>	During the night Concentre Coralline activates the release of leptin, a hormone which inhibits hunger of adipocytes. This action to limit fat storage is accompanied by an action to stimulate the synthesis of support fibres to treat cellulite and skin tone. During the day Concentre Coralline stimulates fat burning.
<b>Origin</b>	Marine Red Alga <i>Corallina officinalis</i>
<b>How to use it</b>	1 to 2% Water soluble
<b>INCI Name</b>	Water (and) Corallina officinalis extract

## CONCENTRE CORALLINE

### CARE BENEFITS

Decrease in the thickness of adipose tissue

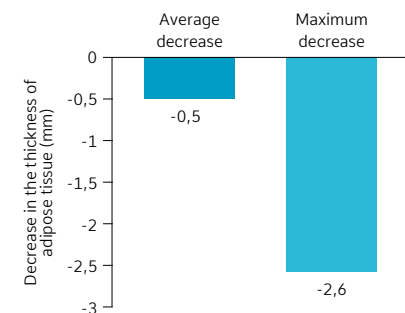



<b>Claims</b>	<ul style="list-style-type: none"> <li>▶ Anti-ageing</li> <li>▶ Blurs instantly</li> <li>▶ Smoothes</li> </ul>
<b>What makes it unique</b>	A new corneotherapy solution. Corneosticker DS is an active dressing that mimics the CorneoSphere (that is, the corneocyte and its environment) to renovate and perfect the surface of the skin.
<b>How it acts</b>	Its structure opens up on the skin's surface to instantly blur and smooth the skin, while also imparting biomolecules that renovate the skin's surface over time.
<b>Origin</b>	Biotechnology Corneosphere technology
<b>How to use it</b>	At 1% Dispersible
<b>INCI Name</b>	Bentonite (and) Olive oil decyl esters (and) Citric acid (and) Hydrated silica (and) Water (and) Lactic acid (and) Squalene (and) Chlorella vulgaris extract (and) Sea salt (and) Tocopherol

## CORNEOSTICKER DS

### CARE BENEFITS

Visualization of blurring effect

Untreated area



Area treated with Corneosticker

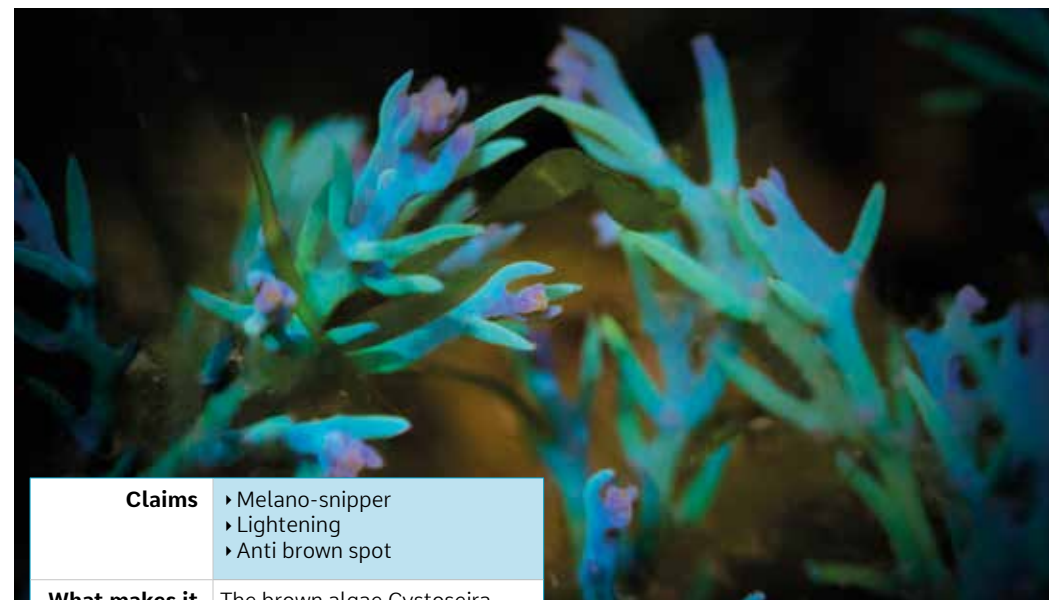

<b>Claims</b>	<ul style="list-style-type: none"> <li>▶ Melano-snipper</li> <li>▶ Lightening</li> <li>▶ Anti brown spot</li> </ul>
<b>What makes it unique</b>	The brown algae <i>Cystoseira tamariscifolia</i> possesses branches covered in spines which become iridescent when put into water, hence the name, Rainbow Algae. Its harvested, 100% by hand, meets ORGANIC, COSMOS standards.
<b>How it acts</b>	In addition to inhibiting melanogenesis, Cywhite targets molecules involved in the absorption of melano-somes by keratinocytes and then their degradation inside the keratinocytes.
<b>Origin</b>	Marine origin Brown seaweed <i>Cystoseira tamariscifolia</i>
<b>How to use it</b>	1 to 1.5% Water soluble
<b>INCI Name</b>	Glycerin (and) Water (and) <i>Cystoseira tamariscifolia</i> extract

## CYWHITE

### CARE BENEFITS



T0



T28

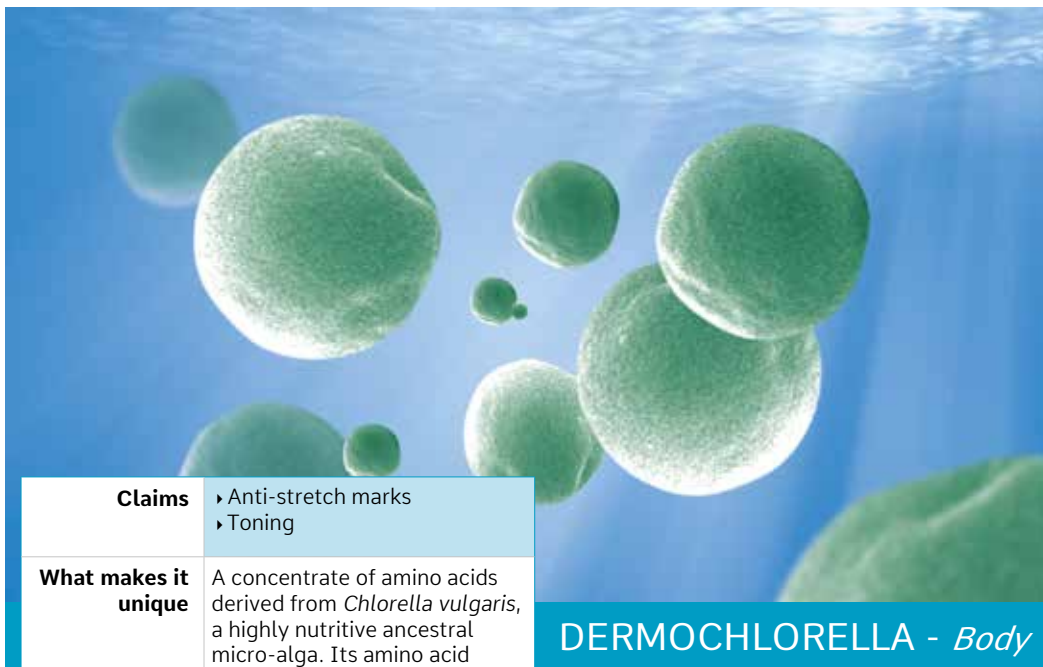

## DERMOCHLORELLA - Body

<b>Claims</b>	<ul style="list-style-type: none"> <li>▶ Anti-stretch marks</li> <li>▶ Toning</li> </ul>
<b>What makes it unique</b>	A concentrate of amino acids derived from <i>Chlorella vulgaris</i> , a highly nutritive ancestral micro-alga. Its amino acid composition is very similar to that of collagen fibres.
<b>How it acts</b>	Activates and protects collagen and elastin production to help reduce the size and colour of stretch marks; and firms the skin.
<b>Origin</b>	Marine Micro alga <i>Chlorella vulgaris</i>
<b>How to use it</b>	1 to 2% Water soluble
<b>INCI Name</b>	Glycerin (and) Water (and) Chlorella vulgaris extract

### CARE BENEFITS

Decrease in stretch marks appearance



T0



T84

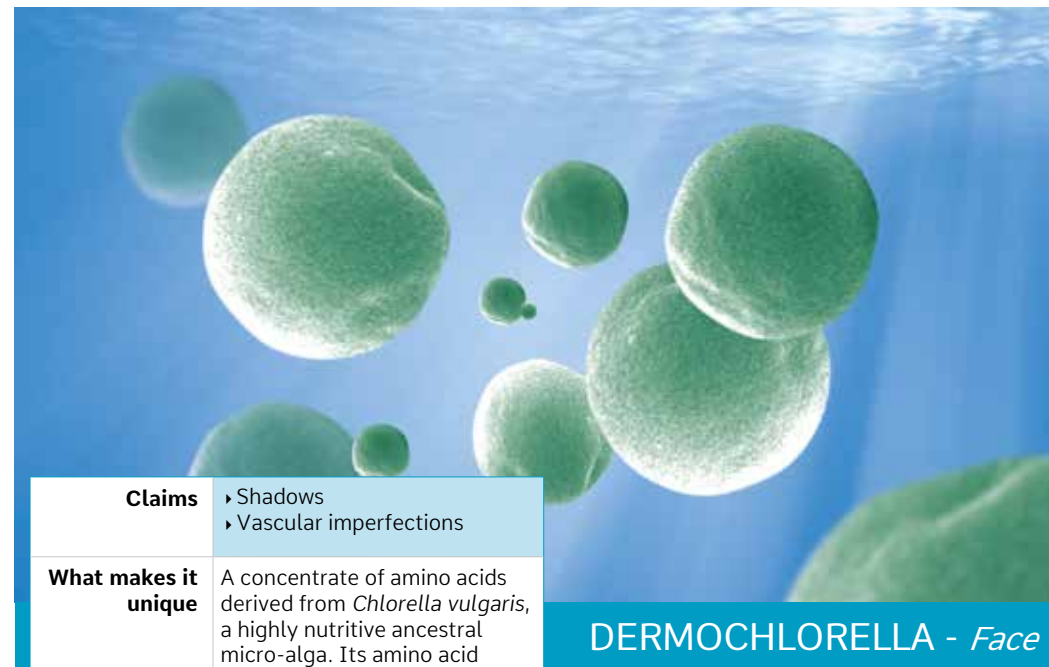

## DERMOCHLORELLA - Face

<b>Claims</b>	<ul style="list-style-type: none"> <li>▶ Shadows</li> <li>▶ Vascular imperfections</li> </ul>
<b>What makes it unique</b>	A concentrate of amino acids derived from <i>Chlorella vulgaris</i> , a highly nutritive ancestral micro-alga. Its amino acid composition is very similar to that of collagen fibres.
<b>How it acts</b>	Activates and protects collagen production to envelop blood vessels and helps hide dark circles.
<b>Origin</b>	Marine Micro alga <i>Chlorella vulgaris</i>
<b>How to use it</b>	1 to 2% Water soluble
<b>INCI Name</b>	Glycerin (and) Water (and) Chlorella vulgaris extract

### CARE BENEFITS



T0



T28



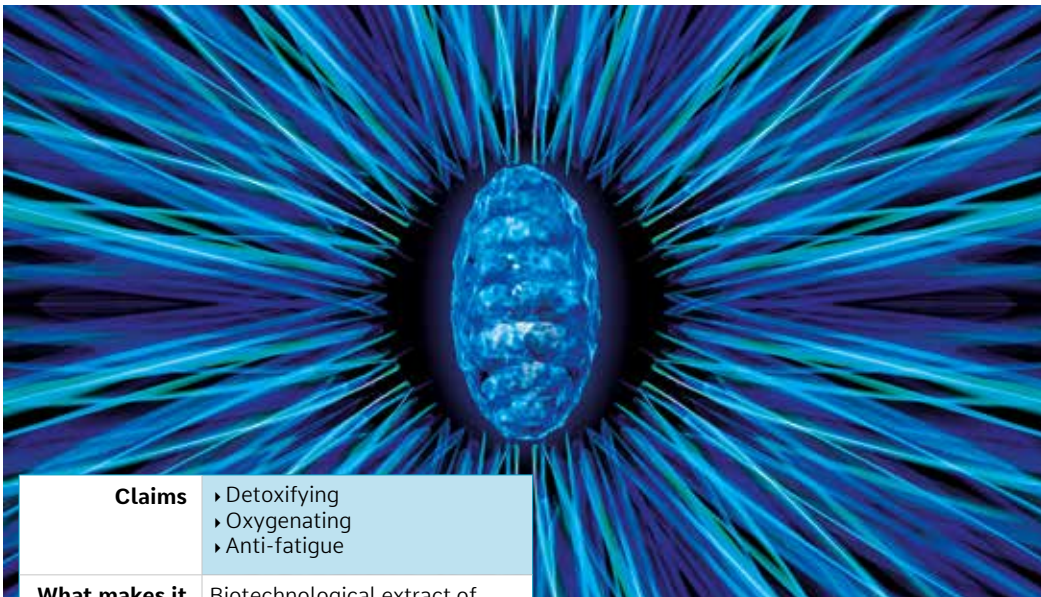

<b>Claims</b>	<ul style="list-style-type: none"> <li>▶ Detoxifying</li> <li>▶ Oxygenating</li> <li>▶ Anti-fatigue</li> </ul>
<b>What makes it unique</b>	Biotechnological extract of a micro-algae with powerful resistance to stress.
<b>How it acts</b>	Recycles cellular waste and improves the mitophagic performance index to fight cell senescence
<b>Origin</b>	Marine origine Micro-alga <i>Rhodella violacea</i>
<b>How to use it</b>	At 0.75% Water soluble
<b>INCI Name</b>	Water (and) Sea salt (and) Hydrolyzed Rhodophyceae extract (and) Phenethyl alcohol

## DETOXONDRIA

### CARE BENEFITS

Improvement of skin brightness



T0



T28

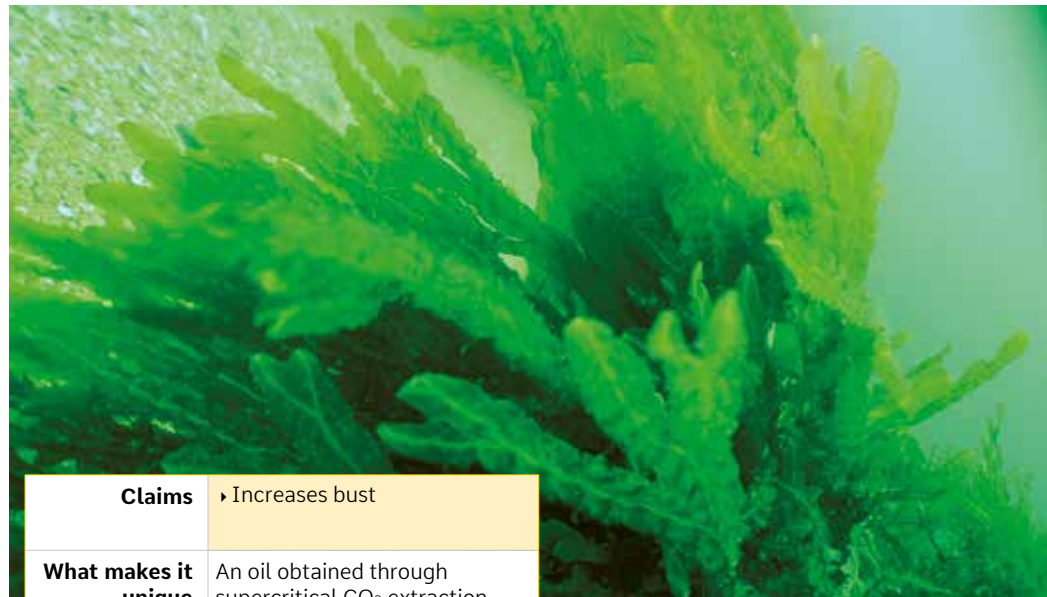

<b>Claims</b>	▶ Increases bust
<b>What makes it unique</b>	An oil obtained through supercritical CO <sub>2</sub> extraction using <i>Dictyopteris polypodioides</i> , a brown alga known for its high levels of pheromones. The alga is cultivated using sea gardening methods in a private, protected plot off of the coast of Brittany in France.
<b>How it acts</b>	Boosts Adiponutrin to help nourish and reshape volume. Volume is captured to increase the size of the bust.
<b>Origin</b>	Marine Brown Alga <i>Dictyopteris polypodioides</i>
<b>How to use it</b>	At 0.3% Fat soluble
<b>INCI Name</b>	Caprylic/capric triglyceride (and) Dictyopteris polypodioides extract

## Dictyopteris Oil Body

### CARE BENEFITS

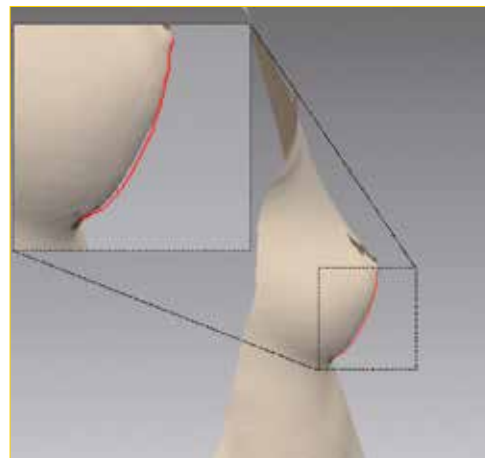



<b>Claims</b>	► Plumps lips
<b>What makes it unique</b>	A concentrate of <i>Dictyopteris polypodioides</i> , a brown alga cultivated using sea gardening methods in a private, protected plot off of the coast of Brittany in France.
<b>How it acts</b>	Boosts Adiponutrin to help nourish and reshape volume. Volumes are captured, lips enhanced and roughness disappears.
<b>Origin</b>	Marine Brown Alga <i>Dictyopteris polypodioides</i>
<b>How to use it</b>	At 0.3% Fat soluble
<b>INCI Name</b>	Caprylic/capric triglyceride (and) <i>Dictyopteris polypodioides</i> extract

## DICTYOPTERIS OIL Face

### CARE BENEFITS

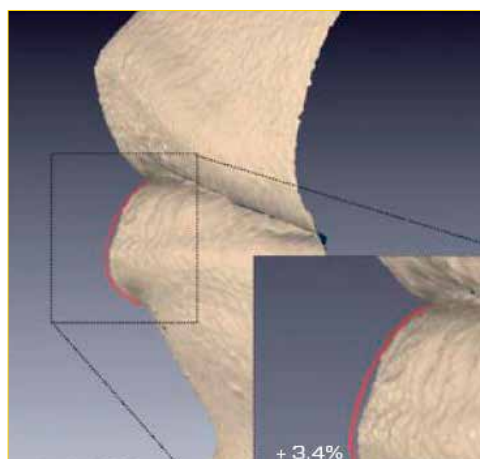

## EARLY BOOST

### CARE BENEFITS

Decrease in signs of fatigue

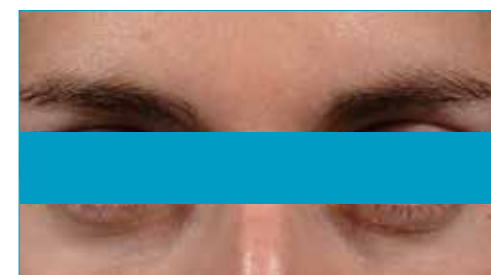

T0

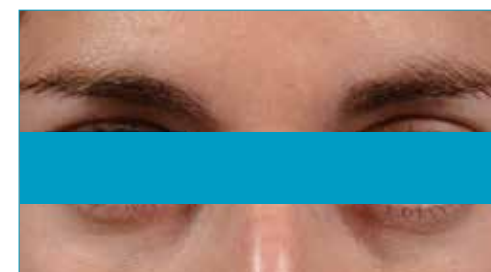

T24H

<b>Claims</b>	► Energising ► Anti-fatigue ► First wrinkles
<b>What makes it unique</b>	It's a combination between vegetable taurine extracted from <i>Jania rubens</i> and an oligofurcellaran obtained by a unique and patented technology: HTAC.
<b>How it acts</b>	This "supercomplex" then becomes a fibroblast bodybuilder. For an hydrating flash, anti-fatigue, restructuring and anti-wrinkle effect.
<b>Origin</b>	Multiple <i>Jania rubens</i> + Carrageenan
<b>How to use it</b>	At 1.5% Water soluble
<b>INCI Name</b>	Glycerin (and) Water (and) Sodium carrageenan (and) <i>Jania rubens</i> extract



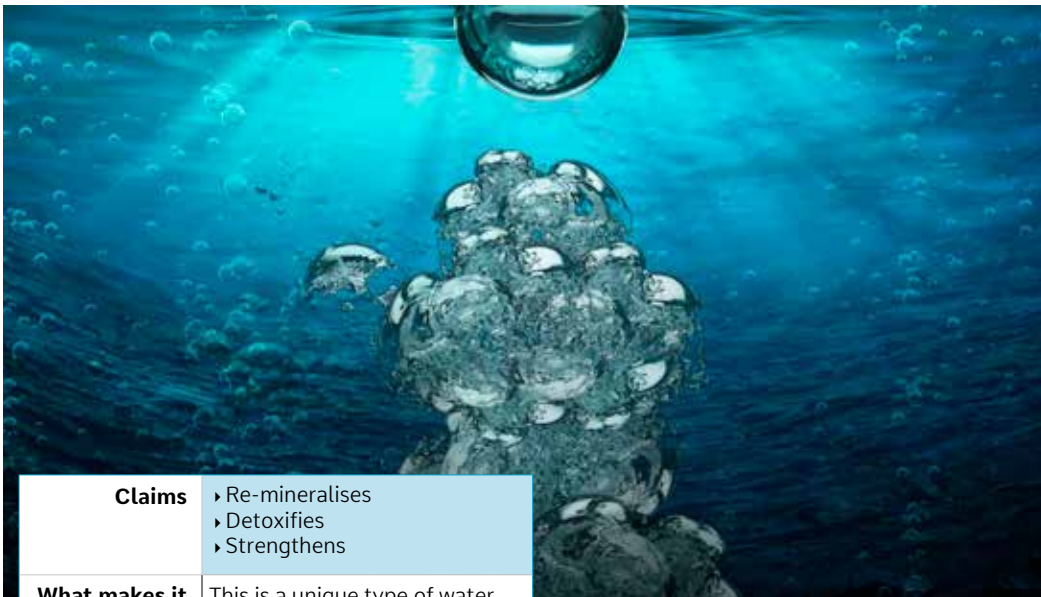

## EARTH MARINE WATER

<b>Claims</b>	<ul style="list-style-type: none"> <li>▸ Re-mineralises</li> <li>▸ Detoxifies</li> <li>▸ Strengthens</li> </ul>
<b>What makes it unique</b>	This is a unique type of water, enriched with minerals, where the source is on the island of Noirmoutier, in France, a vast natural environment thriving with many species of plants and animals.
<b>How it acts</b>	This water re-mineralises the skin, reduces skin oxidation and protects against the damaging effects of external influences and against the inflammation. The pores are reduced immediately. The result is a detoxified, brighter skin and a fresh, even skin tone.
<b>Origin</b>	Mineral Marine spring water
<b>How to use it</b>	1 to 2 % Water soluble
<b>INCI Name</b>	Sea water (and) Glycerin

### CARE BENEFITS



T0



T15mn



## EPIDERMIST 4.0

<b>Claims</b>	<ul style="list-style-type: none"> <li>▸ Reactive skin</li> <li>▸ Smoothing</li> <li>▸ Anti-acne &amp; pores</li> </ul>
<b>What makes it unique</b>	A Marine Exopolysaccharide whose multi-faceted action improves the overall appearance of skin.
<b>How it acts</b>	Natural skin defences (innate immunity) are reinforced, reactivity of the skin is reduced, the pores are less visible, the hydric memory of the skin is re-initialised, the health of the skin is improved and it becomes smoother like new.
<b>Origin</b>	Biotechnology Marine Exopolysaccharide
<b>How to use it</b>	At 1% Water soluble
<b>INCI Name</b>	Water (and) Saccharide isomerate

### CARE BENEFITS

Astringent effect



T0



T28





<b>Claims</b>	<ul style="list-style-type: none"> <li>▶ Immediate filling-in</li> <li>▶ Firms collagen</li> </ul>
<b>What makes it unique</b>	A purified, fully characterised Marine Exopolysaccharide derived from biotechnology research. Combines the effectiveness of production-stimulating ingredients and the naturalness of plant extracts.
<b>How it acts</b>	A wrinkle-filling ingredient demonstrated to be effective in just 15 minutes. When used daily, its action reaches the dermis, where it firms networks of collagen fibres.
<b>Origin</b>	Biotechnology Marine Exopolysaccharide
<b>How to use it</b>	1 to 2% Water soluble
<b>INCI Name</b>	Water (and) Alteromonas ferment extract

## EPS SEAFILL

### CARE BENEFITS

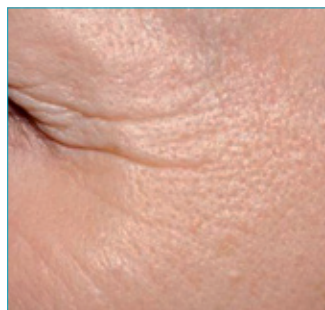

T0



T15mn



<b>Claims</b>	<ul style="list-style-type: none"> <li>▶ Pink Glow</li> <li>▶ Optimism and self-esteem</li> </ul>
<b>What makes it unique</b>	GOOD FOR YOUR MIND 76% of women agree they feel more confident on a good skin day. EPS Seaglow improves volunteer's optimism and self-esteem; empowering women to feel more confident in their own skin.
<b>How it acts</b>	EPS Seaglow promotes skin vascularization and reactivates pink glow of the complexion.
<b>Origin</b>	Biotechnology Marine Exopolysaccharide
<b>How to use it</b>	0.4% Water soluble
<b>INCI Name</b>	Water (and) Saccharide isomerate

## EPS SEAGLOW

### CARE BENEFITS

Pink glow effect



T0

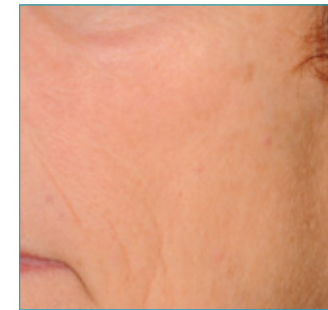

T28



## EPS SEAMAT

<b>Claims</b>	► Matifies instantly
<b>What makes it unique</b>	Derived from marine biotechnology, EPS Seamat is a purified Marine Exopolysaccharide with the effectiveness of synthetic ingredients and the naturalness of plant extracts.
<b>How it acts</b>	EPS Seamat absorbs excess sebum from the skin's surface, matifying it in just 1 hour. Its mild, non-abrasive texture is gentle on oily and combination skin.
<b>Origin</b>	Biotechnology Marine Exopolysaccharide
<b>How to use it</b>	1 to 2% Water soluble
<b>INCI Name</b>	Water (and) Saccharide isomerate

### CARE BENEFITS

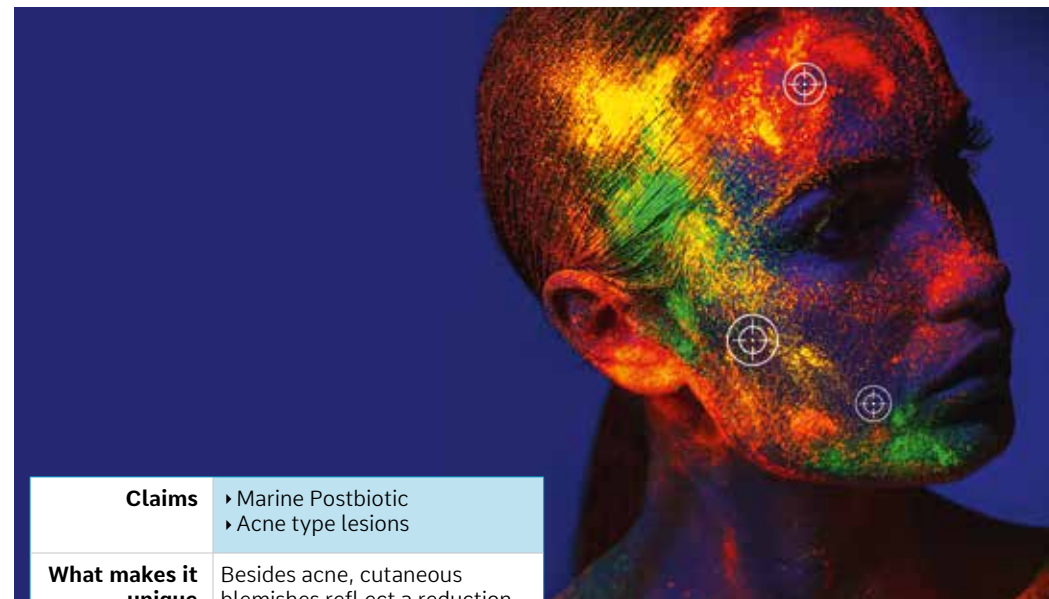

## EPS SEAPUR

<b>Claims</b>	► Marine Postbiotic ► Acne type lesions
<b>What makes it unique</b>	Besides acne, cutaneous blemishes reflect a reduction in anti-microbial protection and imbalance in the cutaneous microbiota. EPS Seapur is a marine postbiotic that works in partnership with the resident flora of the skin.
<b>How it acts</b>	Microbiota friendly compliant Rebalances the ratio between s. Epidermidis/p. Acnes Reduces inflammation induced by microbial stress. Reinforces the protection of the skin.
<b>Origin</b>	Biotechnology Marine Exopolysaccharide
<b>How to use it</b>	0.5% Water soluble
<b>INCI Name</b>	Water (and) saccharide isomerate

### CARE BENEFITS



T0



T28



<b>Claims</b>	<ul style="list-style-type: none"> <li>▶ Anti brown spot</li> <li>▶ Pollution</li> <li>▶ UV</li> </ul>
<b>What makes it unique</b>	A Marine Exopolysaccharide unusual because of its dual amino acid structure. Its unique micro-vesicle shape helps it penetrate and act on the formation of pigment synapses.
<b>How it acts</b>	Protects the epidermis from inflammation and melanin synthesis induced by pollution and UV. The number of pigmentation blemishes is reduced within 2 weeks.
<b>Origin</b>	Biotechnology Marine Exopolysaccharide
<b>How to use it</b>	At 1% Water soluble
<b>INCI Name</b>	Glycerin (and) Water (and) Saccharide isomerate

## EPS WHITE

### CARE BENEFITS



T0



T14

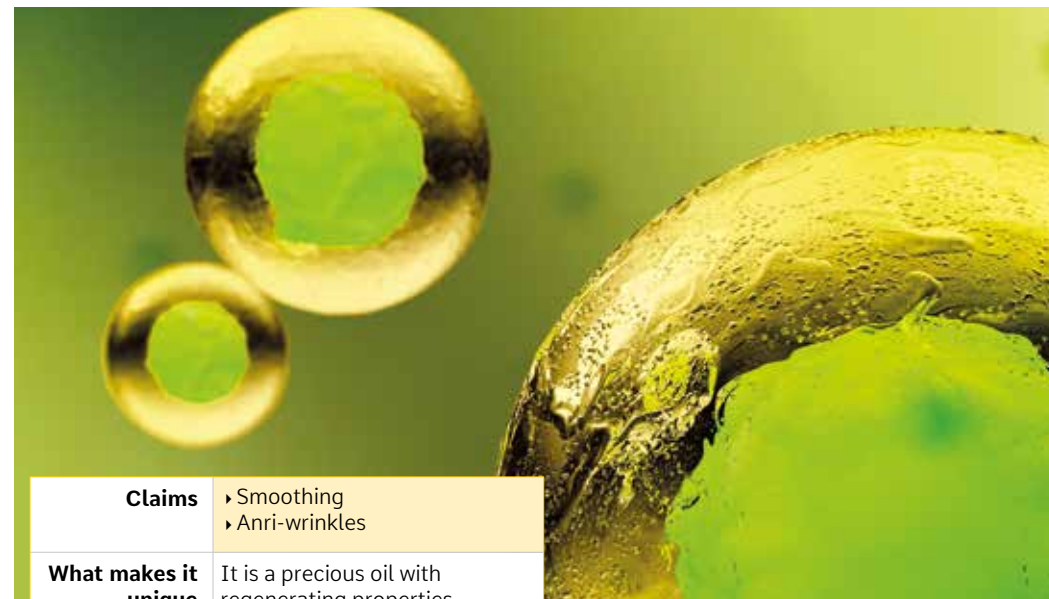

<b>Claims</b>	<ul style="list-style-type: none"> <li>▶ Smoothing</li> <li>▶ Anti-wrinkles</li> </ul>
<b>What makes it unique</b>	It is a precious oil with regenerating properties obtained from Chlorella grown in bioreactor and transformed by supercritical fluid technology.
<b>How it acts</b>	Goldella fights against inflammation to promote tissue repair and diminish the visible signs of aging
<b>Origin</b>	Marine origine Micro-alga <i>Chlorella vulgaris</i>
<b>How to use it</b>	At 0.2% Fat soluble
<b>INCI Name</b>	Caprylic/capric triglyceride (and) Helianthus annuus (sunflower) seed oil (and) Chlorella vulgaris extract (and) Rosmarinus officinalis leaf extract.

## GOLDELLA

### CARE BENEFITS



T0



T28





<b>Claims</b>	<ul style="list-style-type: none"> <li>▶ Hydrating</li> <li>▶ Hyaluronic acid activator</li> </ul>
<b>What makes it unique</b>	A concentrate of oligofurcellaran derived from <i>Furcellaria lumbricalis</i> , a red alga commonly found in Scandinavian waters. Its unique, high-tech de-polymerisation process uses supercritical CO <sub>2</sub> .
<b>How it acts</b>	Targets the production of epidermal hyaluronic acid to moisturise and rebuild the whole epidermis. Maintains skin's moisture levels in the face of pollution.
<b>Origin</b>	Marine Red Alga <i>Furcellaria lumbricalis</i>
<b>How to use it</b>	At 1.5% Water soluble
<b>INCI Name</b>	Water (and) Sodium carrageenan (and) Sea salt

## HYDRANOV

### CARE BENEFITS

Hydrating effect

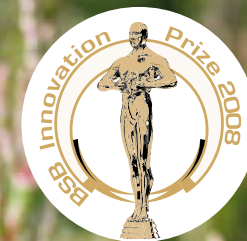
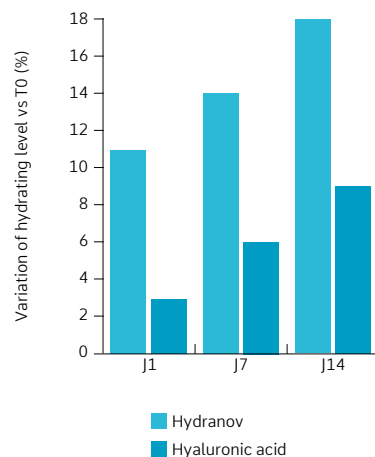

<b>Claims</b>	<ul style="list-style-type: none"> <li>▶ Moisturizing</li> <li>▶ Re-lipidises</li> <li>▶ Dynamic flow</li> </ul>
<b>What makes it unique</b>	An oil obtained using supercritical CO <sub>2</sub> technology derived from glasswort. This coastal plant from the French side of the English Channel which grows in sand had to adapt to its environment. As a result it has developed transport mechanisms for water and ammonium ions.
<b>How it acts</b>	Hydrasalinol stimulates the expression of AQP8 and AQP3 in the skin and acts on all causes of skin dryness by improving urea production, natural moisturising factors, cellular cohesion and the lipid matrix.
<b>Origin</b>	Plant Halophyte Glasswort
<b>How to use it</b>	0.25 to 1% Fat soluble
<b>INCI Name</b>	Caprylic/capric triglyceride (and) Salicornia herbacea extract

## HYDRASALINOL

### CARE BENEFITS

Evaluation of the hydration level using corneometer

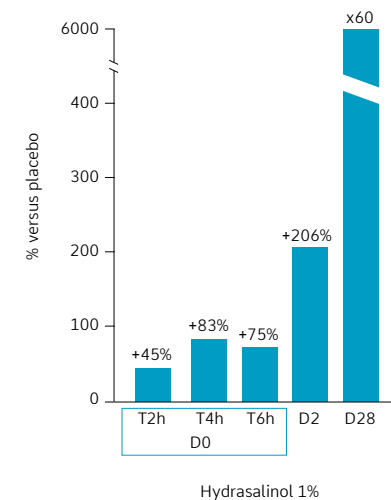



<b>Claims</b>	<ul style="list-style-type: none"> <li>▸ Slimming thighs and buttocks</li> <li>▸ Anti-oxidant</li> </ul>
<b>What makes it unique</b>	An anti-oxidising concentrate of Marine Lotus. Once used to reduce anxiety and nervousness.
<b>How it acts</b>	By countering oxidising stress, it revives lipolytic action, boosts the effects of caffeine and limits the expansion of adipose tissue in order to decrease the volume of thighs and buttocks.
<b>Origin</b>	Plant Flowering Plant Marine Lotus
<b>How to use it</b>	At 2% Water soluble
<b>INCI Name</b>	Glycerin (and) Water (and) Lotus maritimus leaf/flower extract

## HYDROFILTRAT MARINE LOTUS G

### CARE BENEFITS

Volume before treatment in red



<b>Claims</b>	<ul style="list-style-type: none"> <li>▸ Lifts</li> <li>▸ Firms</li> <li>▸ Face oval</li> </ul>
<b>What makes it unique</b>	A concentrate of Buckbean. This semi-aquatic plant may be a post-glacial relic, as it is commonly found in Quebec along the St. Lawrence river and in Labrador in Newfoundland.
<b>How it acts</b>	Hydrofiltrat Menyanthes G helps skin defy gravity while protecting vitamin C from oxidising stress and improving collagen production, sculpting the face.
<b>Origin</b>	Plant Flowering Plant Buckbean
<b>How to use it</b>	At 2% Water soluble
<b>INCI Name</b>	Glycerin (and) Water (and) Menyanthes trifoliata leaf extract

## HYDROFILTRAT MENYANTHES G

### CARE BENEFITS

Volume before treatment in red

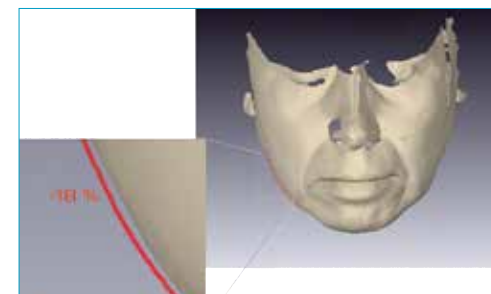



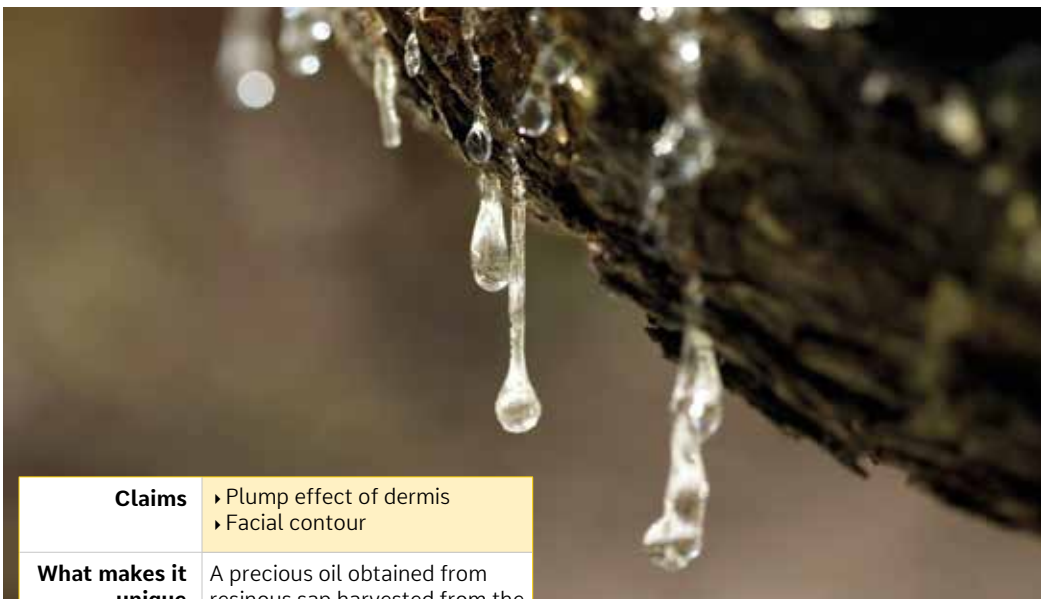

<b>Claims</b>	<ul style="list-style-type: none"> <li>▶ Plump effect of dermis</li> <li>▶ Facial contour</li> </ul>
<b>What makes it unique</b>	A precious oil obtained from resinous sap harvested from the <i>Pistacia lentiscus</i> tree on the island of Chios in Greece.
<b>How it acts</b>	Lakesis reactivates the Klotho and Foxo youth proteins to reactivate cellular activity and dermal densification. 54-year-old human fibroblasts turn back time and act more like 37-year-old fibroblasts, sculpting the face.
<b>Origin</b>	Plant Woods <i>Pistacia lentiscus</i> resin
<b>How to use it</b>	At 0.2% Fat soluble
<b>INCI Name</b>	Caprylic/capric triglyceride (and) <i>Pistacia lentiscus</i> (Mastic) gum

## LAKESIS

### CARE BENEFITS

Redensification of the dermis

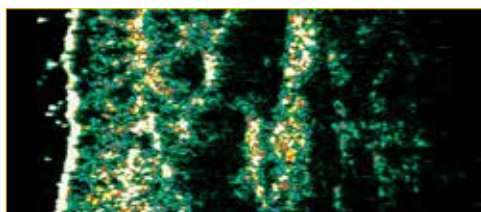

T0

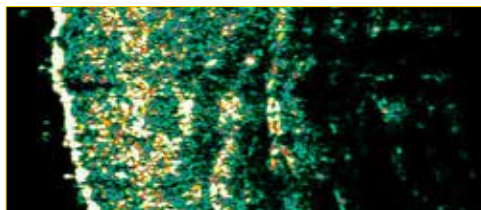

T28

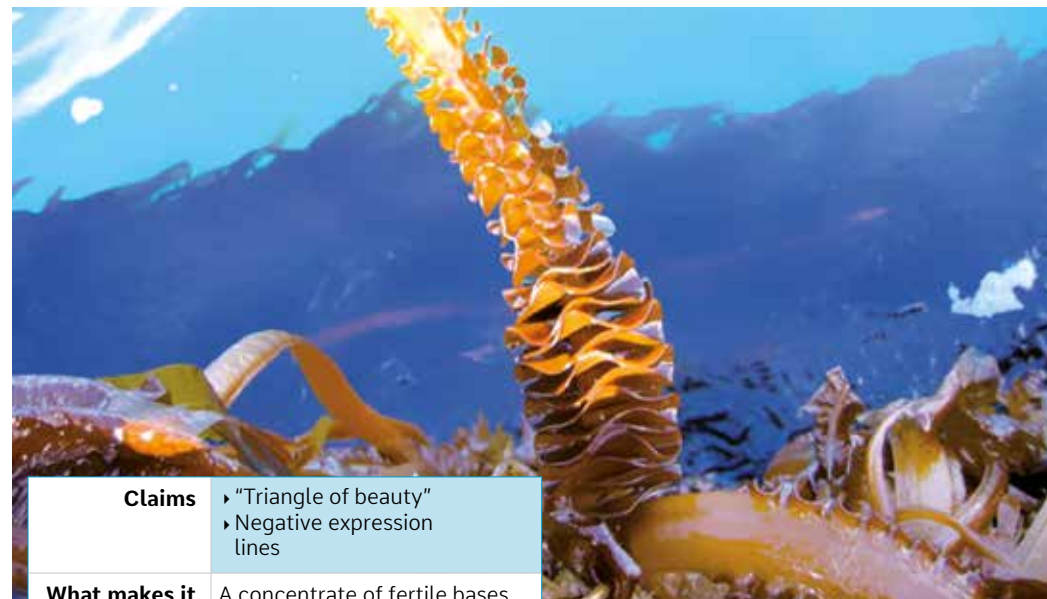

<b>Claims</b>	<ul style="list-style-type: none"> <li>▶ "Triangle of beauty"</li> <li>▶ Negative expression lines</li> </ul>
<b>What makes it unique</b>	A concentrate of fertile bases from <i>Undaria pinnatifida</i> , a brown alga that we sea farm. Matrigenics 14G is high in Wakamic Ester and reactivates genes while sleeping to remodel the extracellular matrix.
<b>How it acts</b>	Matrigenics 14G helps re-sculpt the "triangle of beauty". Frown lines and nasolabial folds are corrected after only 2 weeks of use, and wrinkled cheeks regain volume and density.
<b>Origin</b>	Marine Brown Alga <i>Undaria pinnatifida</i>
<b>How to use it</b>	At 2% Water soluble
<b>INCI Name</b>	Glycerin (and) Water (and) <i>Undaria pinnatifida</i> extract

## MATRIGENICS 14G

### CARE BENEFITS

Forehead wrinkles



T0



T14



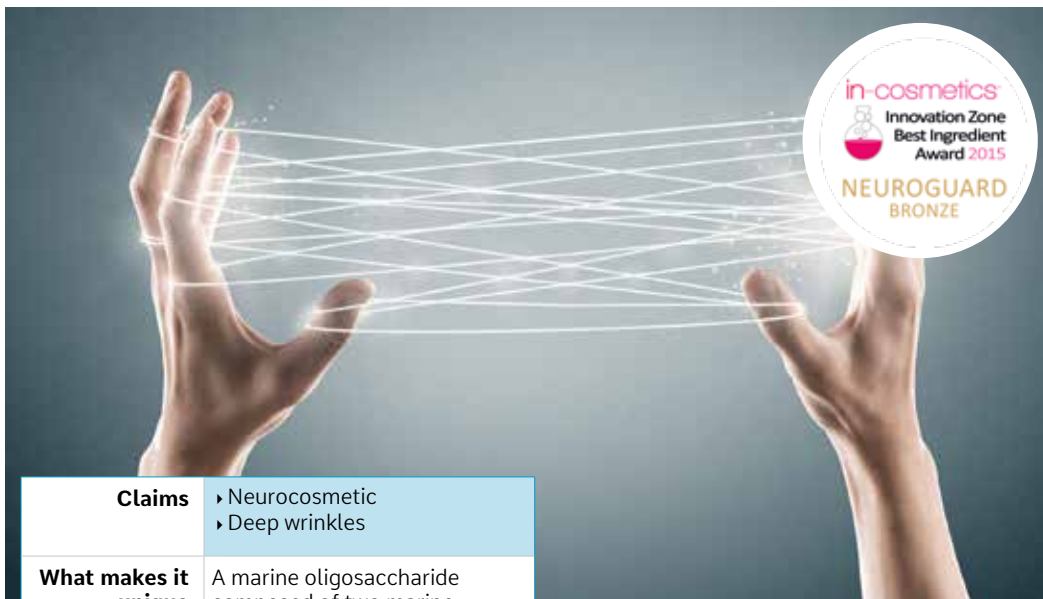

<b>Claims</b>	<ul style="list-style-type: none"> <li>▸ Neurocosmetic</li> <li>▸ Deep wrinkles</li> </ul>
<b>What makes it unique</b>	A marine oligosaccharide composed of two marine sugars: guluronic acid and mannuronic acid. Obtained through enzyme de-polymerisation of saccharides derived from brown algae.
<b>How it acts</b>	Neurons in the skin deliver messages to all cells. Neuroguard protects them from ageing, thus maintaining optimal communication between neurons and fibroblasts to combat existing wrinkles.
<b>Origin</b>	Marine Brown Algae Phaeophyceae
<b>How to use it</b>	1.5 to 3% Water soluble
<b>INCI Name</b>	Water (and) Hydrolyzed algin

## NEUROGUARD

### CARE BENEFITS

Crow's feet wrinkles

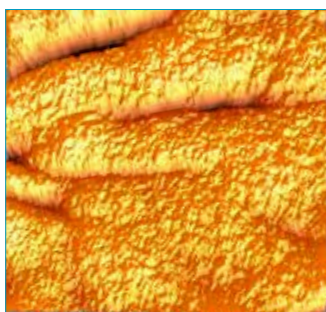

T0

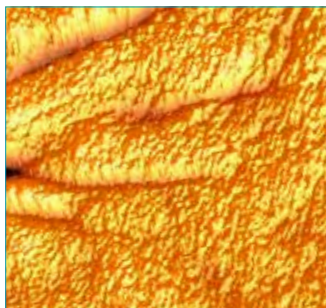

T28



<b>Claims</b>	<ul style="list-style-type: none"> <li>▸ Anti brown spot</li> <li>▸ Photo-ageing</li> <li>▸ Brightness</li> </ul>
<b>What makes it unique</b>	A concentrate of <i>Pancratium maritimum</i> , also called Sea Daffodil, originally from Crete and grown on the banks of the Mediterranean. Since the plant is protected, the seedlings we use come exclusively from greenhouses in Brittany, France.
<b>How it acts</b>	A unique, innovative mechanism that inhibits cellular stress factors and uses Substance P neuromediator to reduce the size and lighten the colour of dark spots.
<b>Origin</b>	Plant Flowering Plant Sea Daffodil
<b>How to use it</b>	At 1.5% Water soluble
<b>INCI Name</b>	Glycerin (and) Water (and) <i>Pancratium maritimum</i> extract

## NEUROLIGHT 61G

### CARE BENEFITS



T0



T42



T84

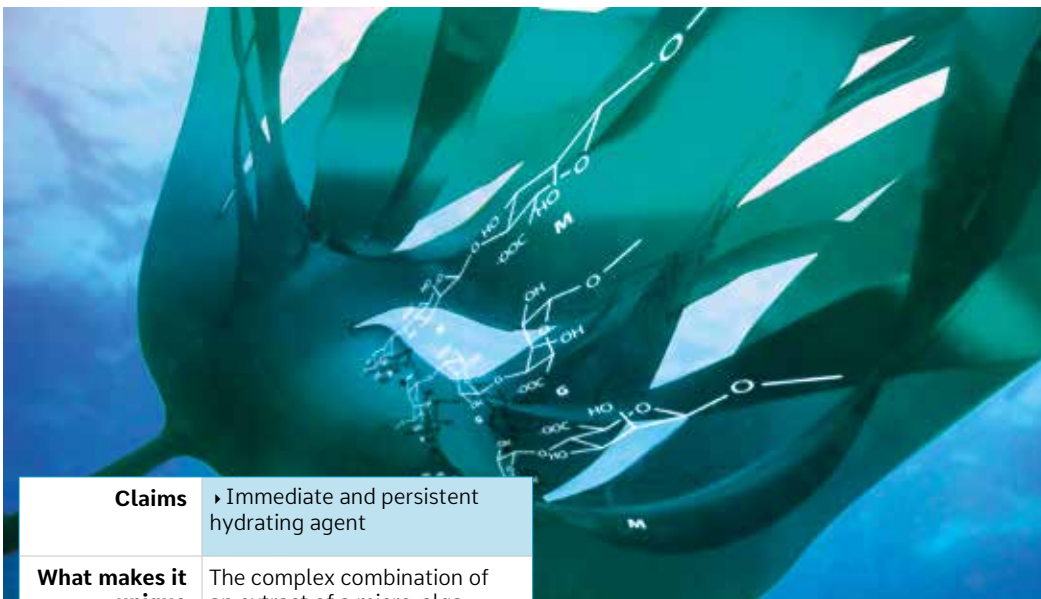

## PHEOHYDRANE

<b>Claims</b>	► Immediate and persistent hydrating agent
<b>What makes it unique</b>	The complex combination of an extract of a micro-alga high in NMF-boosting amino acids, marine sugars that act as a second skin, and a remineralising sea water concentrate.
<b>How it acts</b>	Moisturises skin instantly and prevents water loss. Its intense quenching power makes it the perfect moisturiser for young skin.
<b>Origin</b>	Multiple Kelp + chlorella + seawater
<b>How to use it</b>	1 to 2% Water soluble
<b>INCI Name</b>	Water (and) Hydrolyzed algin (and) Seawater (and) Chlorella vulgaris extract

### CARE BENEFITS

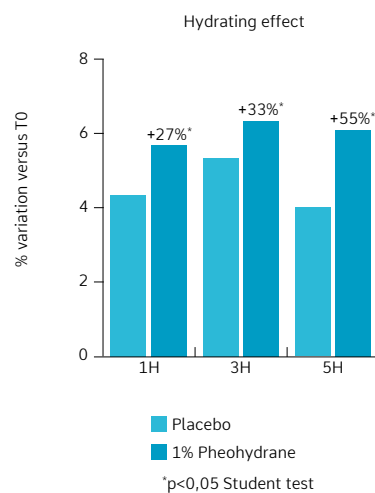

## PHEOSLIM

<b>Claims</b>	► Slimming abdomen
<b>What makes it unique</b>	An aqueous concentrate of <i>Phyllacantha fibrosa</i> , a brown alga harvested from the azure waters off the Brehat archipelago in Brittany, France.
<b>How it acts</b>	Pheoslim helps lipases access fat stores while also stimulating lipolysis. Its unique action on Perilipine A makes it the only lipolytic agent capable of weakening triglycerides in young women and menopausal women alike, slimming the waist.
<b>Origin</b>	Marine Brown Alga <i>Phyllacantha fibrosa</i>
<b>How to use it</b>	1 to 2% Water soluble
<b>INCI Name</b>	Water (and) Phyllacantha fibrosa extract

### CARE BENEFITS

Volume before treatment in red

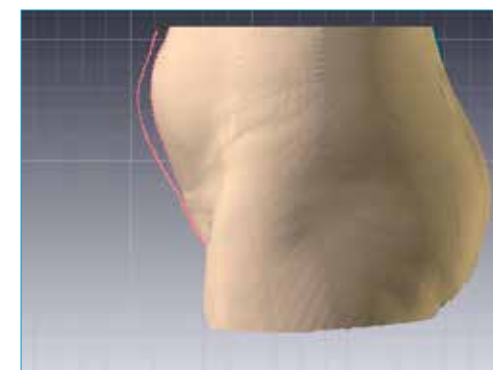





<b>Claims</b>	<ul style="list-style-type: none"> <li>▸ Evens complexion</li> <li>▸ Photoprotection</li> </ul>
<b>What makes it unique</b>	An ingredient derived from the cultivation in a photo bioreactor of <i>Phormidium persicinum</i> , an ancestral micro-alga that can survive in extreme environments. Makes a pigment that protects against light and has a powerful anti-oxidising system that detoxifies.
<b>How it acts</b>	Reactivates thioredoxin, a universal anti-oxidising system. Combats photo-ageing to help preserve youthful skin and evens out the complexion's pigmentation and brightness.
<b>Origin</b>	Marine Micro Alga <i>Phormidium persicinum</i>
<b>How to use it</b>	At 2% Water soluble
<b>INCI Name</b>	Seawater

## PHORMISKIN BIOPROTECH G

### CARE BENEFITS

Complexion homogeneity

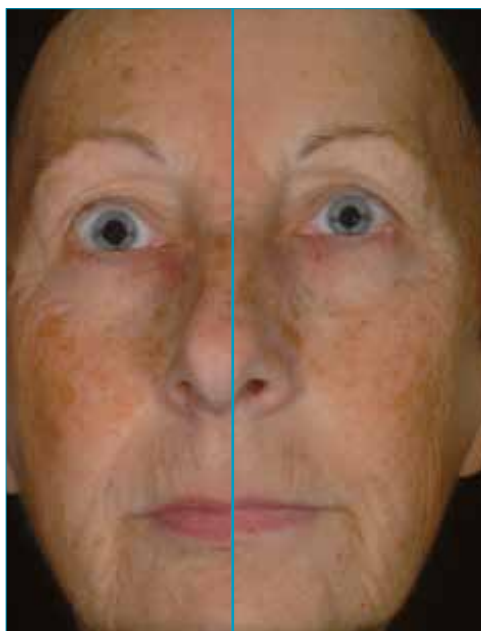

Before

After



## PHYCOJUVENINE

### CARE BENEFITS

<b>Claims</b>	<ul style="list-style-type: none"> <li>▸ Rejuvenating</li> <li>▸ Anti-wrinkle</li> <li>▸ Oxygenates</li> <li>▸ Detoxifies</li> </ul>
<b>What makes it unique</b>	A concentrate of Kombu with proven nutritive qualities, especially in Japanese cuisine. Also one of our iconic ingredients, known for its ability to maintain mitochondrial homeostasis and counter cellular ageing.
<b>How it acts</b>	By reactivating cellular respiration, Phycojuvenine boosts the synthesis of energy molecules and revitalises the stem cells of the dermis to detoxify and oxygenate the fibroblasts. Fibroblasts are rejuvenated and wrinkle depth is reduced.
<b>Origin</b>	Marine Brown Alga <i>Laminaria digitata</i>
<b>How to use it</b>	1 to 2% Water soluble
<b>INCI Name</b>	Water (and) Laminaria digitata extract



T0



T28



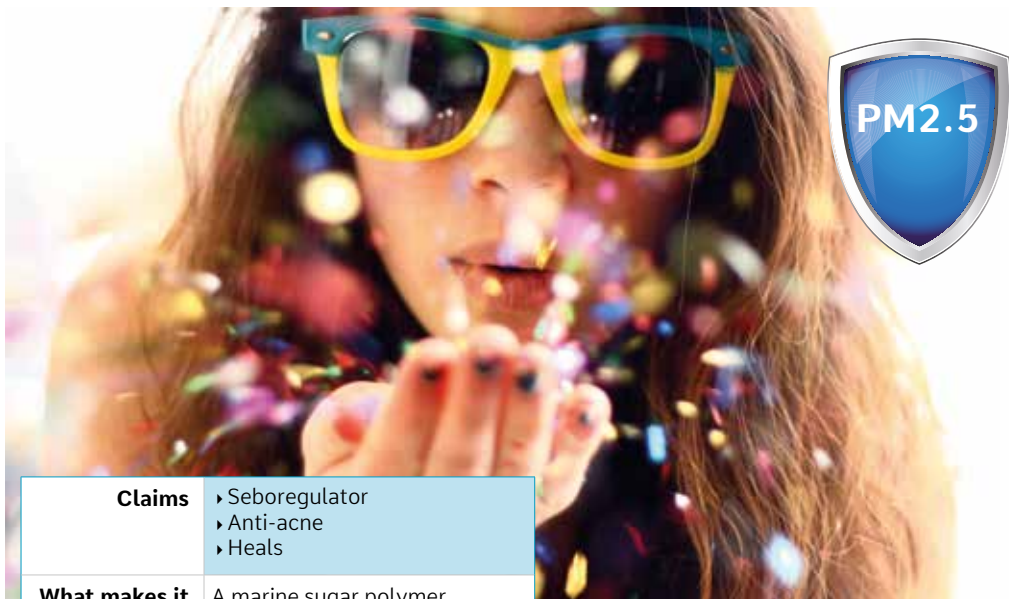

<b>Claims</b>	<ul style="list-style-type: none"> <li>▸ Seboregulator</li> <li>▸ Anti-acne</li> <li>▸ Heals</li> </ul>
<b>What makes it unique</b>	A marine sugar polymer that heals and reduces inflammation, combined with zinc for better control of bacterial growth. Its design is based on a defence system developed using a brown alga and its symbiotic micro-organism.
<b>How it acts</b>	Phycosaccharide AC treats acne-related skin disorders, including excess sebum production, bacterial spots, acne lesions, inflammation and scarring.
<b>Origin</b>	Marine Brown Algae Phaeophyceae
<b>How to use it</b>	1 to 2% Water soluble
<b>INCI Name</b>	Water (and) Hydrolyzed algin (and) Zinc sulfate

## PHYCOSACCHARIDE AC

### CARE BENEFITS



T0



T28



<b>Claims</b>	<ul style="list-style-type: none"> <li>▸ Damaged skin</li> <li>▸ Anti-inflammation</li> <li>▸ Repairs</li> </ul>
<b>What makes it unique</b>	A biomimetic ingredient inspired by the symbiosis of a marine micro-organism and a macro-alga that depend on each other for defence, survival and repair.
<b>How it acts</b>	Phycosaccharide AI acts on inflammation mediators and recruitment of epidermal stem cells to repair and soothe damaged skin.
<b>Origin</b>	Marine Brown Algae Phaeophyceae
<b>How to use it</b>	1 to 2% Water soluble
<b>INCI Name</b>	Water (and) Hydrolyzed algin

## PHYCOSACCHARIDE AI

### CARE BENEFITS

Recruitment of stem cells

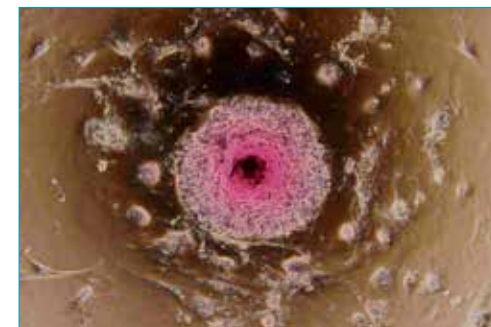

Control without Phycosaccharide AI

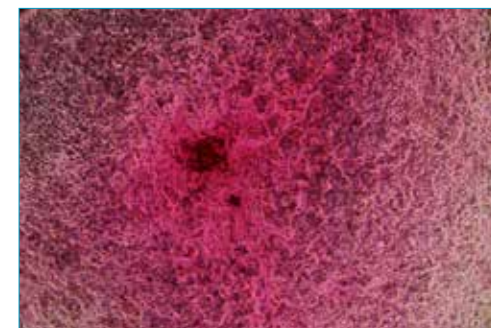

Phycosaccharide AI 0,5%

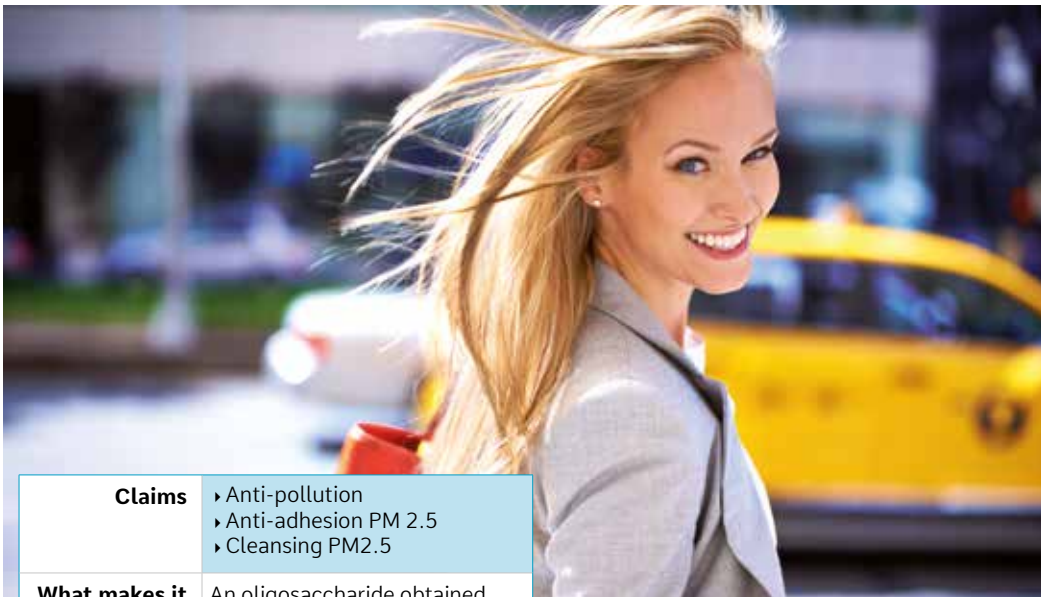

<b>Claims</b>	<ul style="list-style-type: none"> <li>▶ Anti-pollution</li> <li>▶ Anti-adhesion PM 2.5</li> <li>▶ Cleansing PM2.5</li> </ul>
<b>What makes it unique</b>	An oligosaccharide obtained through the controlled enzyme de-polymerisation of membrane polysaccharides extracted from brown algae. It is characterised by a high enough degree of polymerisation to affect the skin's surface.
<b>How it acts</b>	Phycosaccharide AP acts like an invisible mask to protect skin from pollution all day long and improves particles removing from the skin during cleansing.
<b>Origin</b>	Marine Brown Algae Phaeophyceae
<b>How to use it</b>	1 to 2% Water soluble
<b>INCI Name</b>	Water (and) Hydrolyzed algin

## PHYCOSACCHARIDE AP

### CARE BENEFITS

Pollution particles in white

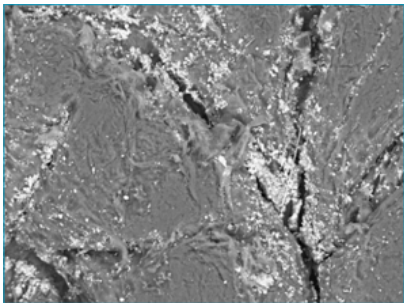

Without Phycosaccharide AP

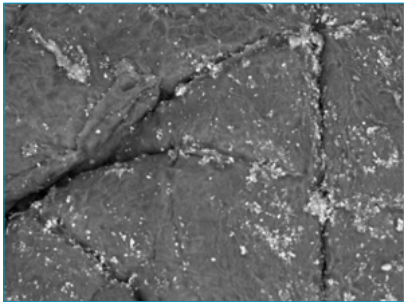

With Phycosaccharide AP



<b>Claims</b>	<ul style="list-style-type: none"> <li>▶ Burns fat</li> <li>▶ Slimming</li> <li>▶ Draining</li> </ul>
<b>What makes it unique</b>	An oil obtained through supercritical CO <sub>2</sub> technology using the <i>Schinus terebinthifolius</i> seed, also known as pink peppercorn. Originally from Brazil, today the plant is grown on Reunion Island for its seeds, which are called «the pink gold of Reunion».
<b>How it acts</b>	This active ingredient stops the formation of fat reserves and makes them more accessible to lipase enzymes. With this foundation laid, its lipolytic action is multiplied, causing its consumers to lose inches. Last but not least, the slimming action is topped off by the activation of micro-circulation.
<b>Origin</b>	Plant Berry Pink pepper corns
<b>How to use it</b>	At 0.1% Fat soluble
<b>INCI Name</b>	Schinus terebinthifolius seed extract

## PINK PEPPERSLIM

### CARE BENEFITS

Centimeter loss

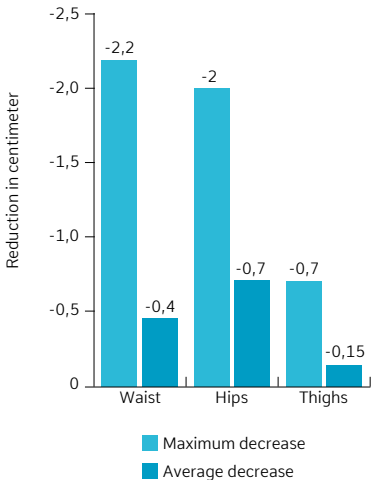



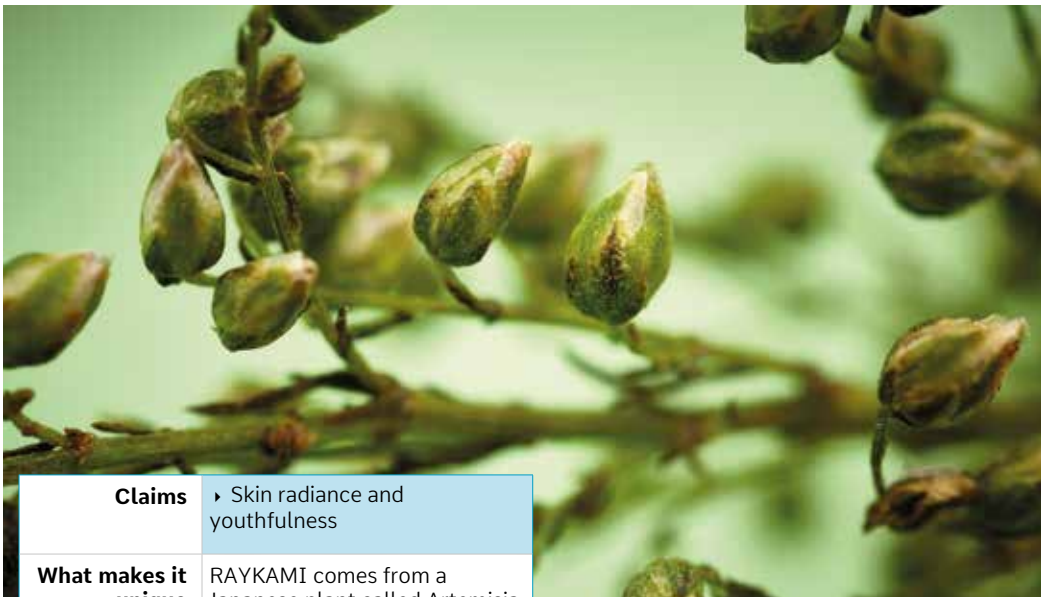

## RAYKAMI

<b>Claims</b>	► Skin radiance and youthfulness
<b>What makes it unique</b>	RAYKAMI comes from a Japanese plant called <i>Artemisia capillaris</i> . This plant is endemic to Northern Japan and more specifically to the region of SHIRAKAMI, where one of the last primal forests on the planet is located.
<b>How it acts</b>	Neutralizes the radiation-induced oxidation-reduction cascades; reduces inflammation, protects dermal and epidermal proteins from carbonylation, to prevent premature skin ageing and restore the radiance and youthfulness of the skin
<b>Origin</b>	Plant origin Flowering plants <i>Artemisia capillaris</i>
<b>How to use it</b>	At 1% Water-soluble
<b>INCI Name</b>	Water (and) Propanediol (and) <i>Artemisia capillaris</i> flower extract

### CARE BENEFITS



T0



T56



## RHODOFILTRAT PALMARIA Body

<b>Claims</b>	► Draining ► Boosts slimming action
<b>What makes it unique</b>	A concentrate of <i>Palmaria palmata</i> , a red alga high in carrageenans and whose fluidifying and toning properties are known to strengthen blood vessel walls.
<b>How it acts</b>	A concentrate of Rhodofiltrat Palmaria, a red alga, activates micro-circulation to help eliminate fat.
<b>Origin</b>	Marine Red Alga <i>Palmaria palmata</i>
<b>How to use it</b>	At 5% Water soluble
<b>INCI Name</b>	Glycerin (and) Water (and) <i>Palmaria palmata</i> extract

### CARE BENEFITS

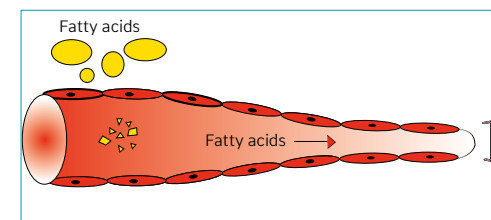

Without Rhodofiltrat palmaria

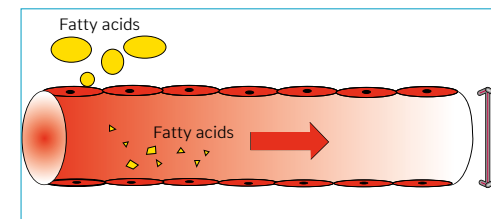

With Rhodofiltrat palmaria



## RHODOFILTRAT PALMARIA Face

<b>Claims</b>	<ul style="list-style-type: none"> <li>▶ Activates micro-circulation</li> <li>▶ Boosts anti-shadow</li> </ul>
<b>What makes it unique</b>	A concentrate of <i>Palmaria palmata</i> , a red alga high in carrageenans and whose fluidifying and toning properties are known to strengthen blood vessel walls.
<b>How it acts</b>	Rhodofiltrat Palmaria activates micro-circulation while preventing the formation of new blood vessels.
<b>Origin</b>	Marine Red Alga <i>Palmaria palmata</i>
<b>How to use it</b>	At 5% Water soluble
<b>INCI Name</b>	Water (and) Hydrolyzed algin

### CARE BENEFITS

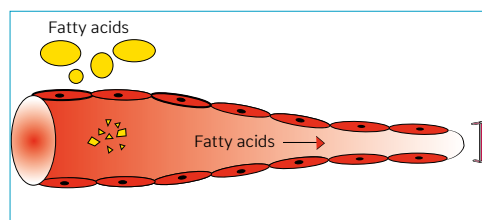

Without Rhodofiltrat palmaria

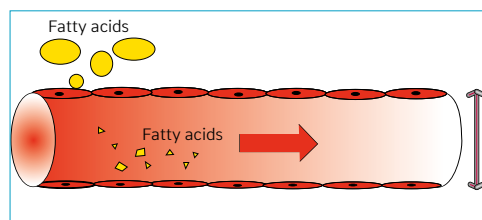

With Rhodofiltrat palmaria



## RODACEA

<b>Claims</b>	<ul style="list-style-type: none"> <li>▶ Hydration</li> <li>▶ Regenerating</li> <li>▶ Plump effect</li> </ul>
<b>What makes it unique</b>	It is a complete extract of microalgae <i>Rhodella violacea</i> cultivated in a photo-bioreactor with nutrient enriched seawater. This alga is originally from the Island of Sylt in Germany, a unique and pleasant place to stay in order to recharge the batteries.
<b>How it acts</b>	By protecting from dehydration and promoting the formation of a water reservoir this active restores the water content of the skin. Dehydration wrinkles are smoothed out immediately. In addition it improves oxygenation to act as a powerful regenerative agent for the skin.
<b>Origin</b>	Marine Micro Alga <i>Rhodella violacea</i>
<b>How to use it</b>	1 to 4 % Water soluble
<b>INCI Name</b>	Sea water (and) Hydrolyzed rhodophyceae extract

### CARE BENEFITS



T0



T immediate



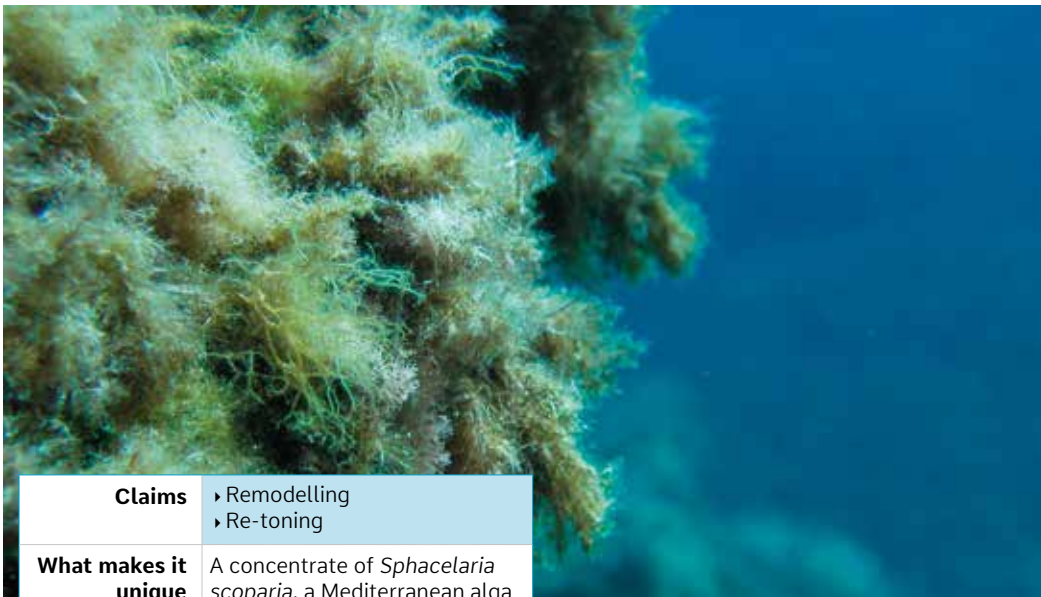

<b>Claims</b>	<ul style="list-style-type: none"> <li>▸ Remodelling</li> <li>▸ Re-toning</li> </ul>
<b>What makes it unique</b>	A concentrate of <i>Sphacelaria scoparia</i> , a Mediterranean alga commonly found off of the Isle of Beauty in Corsica.
<b>How it acts</b>	By limiting the formation of new mature adipocytes, Scopariane slows fat storage and stimulates collagen production, to remodel and firm the skin's matrix.
<b>Origin</b>	Marine Brown Alga <i>Sphacelaria scoparia</i>
<b>How to use it</b>	At 2% Water soluble
<b>INCI Name</b>	Water (and) Sphacelaria scoparia extract

## SCOPARIANE

### CARE BENEFITS

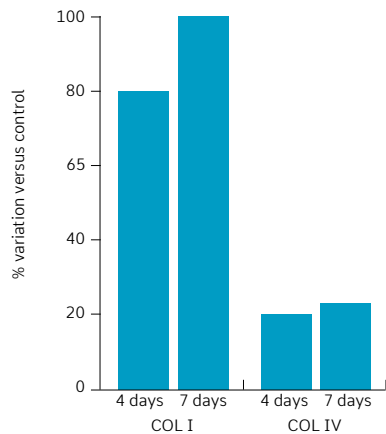

<b>Claims</b>	<ul style="list-style-type: none"> <li>▸ Restructuring</li> <li>▸ Firming</li> </ul>
<b>What makes it unique</b>	<i>Silene colorata</i> is a plant with fine and fragile flowers from the Mediterranean basin. The cultivation program implemented by Codif includes a development phase in hydroponics, for the production of seeds that are used to propagate the plants in greenhouses.
<b>How it acts</b>	Silenage reinforces the biomechanical properties of the skin by reactivating the synthesis of the components of the dermis and DEJ that are weakened by a fast pace of life. The skin is biologically younger, firmer and tauter.
<b>Origin</b>	Plant Flowering Plant <i>Silene colorata</i>
<b>How to use it</b>	At 1% Water soluble
<b>INCI Name</b>	Glycerin (and) Water (and) Saponins (and) Mineral salt

## SILENAGE

### CARE BENEFITS

Higher resistance of the skin to deformation

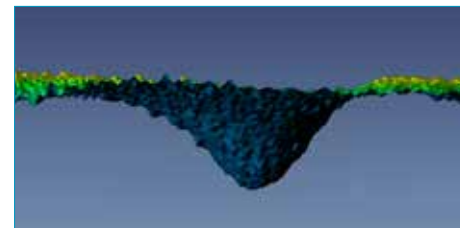

T0

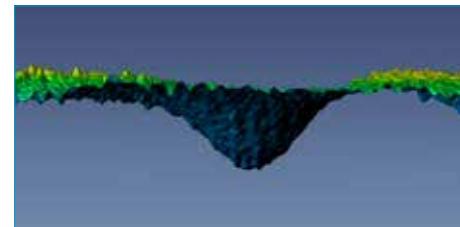

T28



<b>Claims</b>	<ul style="list-style-type: none"> <li>▶ Exfoliant - AHA</li> <li>▶ Resurfacing</li> <li>▶ Anti-blemish</li> </ul>
<b>What makes it unique</b>	Skinperf LWG (Lamellar Water Gel) is made of a multi-layered biomaterial produced using green chemistry and a cocktail of AHA adsorbed into the structure. LWG technology allows a progressive release of AHA and eliminates problems of burning, inflammation and tingling.
<b>How it acts</b>	Offers the same level of exfoliation as classic AHA after 2 weeks. After 4 weeks of application, skin is more radiant and dark spots, blackheads and acne scars disappear.
<b>Origin</b>	Biotechnology Lamellar Water Gel Technology
<b>How to use it</b>	At 2% Dispersible
<b>INCI Name</b>	Water (and) Glycolic acid (and) Lactic acid (and) Sodium magnesium silicate (and) Citric acid (and) Xanthan gum

### CARE BENEFITS

Decrease in scars visibility



T0



T28

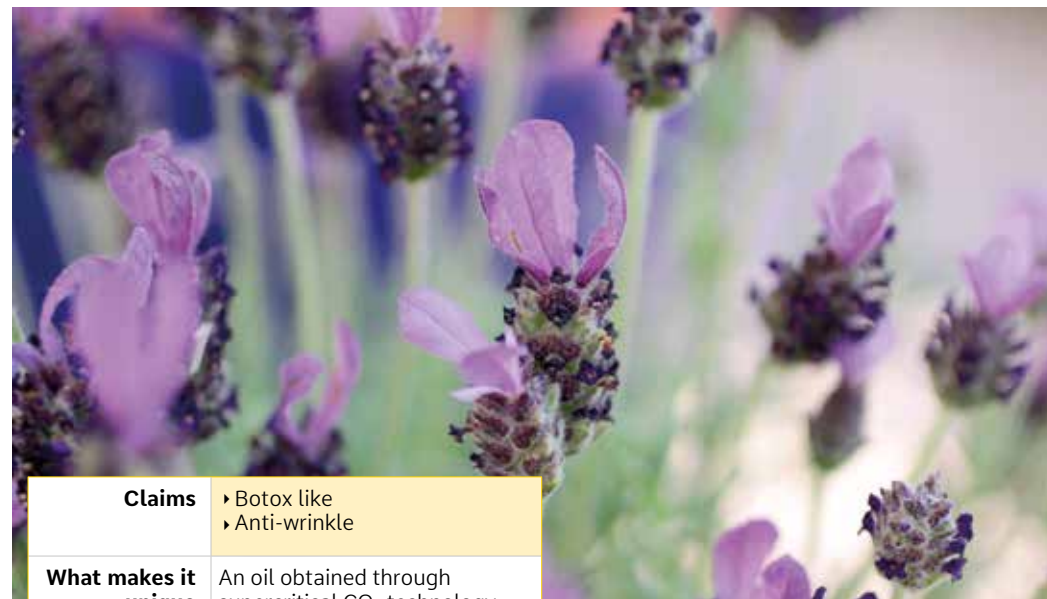

<b>Claims</b>	<ul style="list-style-type: none"> <li>▶ Botox like</li> <li>▶ Anti-wrinkle</li> </ul>
<b>What makes it unique</b>	An oil obtained through supercritical CO <sub>2</sub> technology using <i>Lavandula stoechas</i> , also known as butterfly lavender due to the shape of its flowers.
<b>How it acts</b>	Stoechiol relaxes wrinkles for an immediate anti-ageing effect. After 24 hours, wrinkles are softened, and 7 days after completing treatment, skin is reconstructed for visibly reduced wrinkles.
<b>Origin</b>	Plant Flowering Plant Butterfly lavender
<b>How to use it</b>	0.25 to 1% Fat soluble
<b>INCI Name</b>	Caprylic/capric triglyceride (and) Lavandula stoechas extract

### CARE BENEFITS

Crow's feet wrinkles

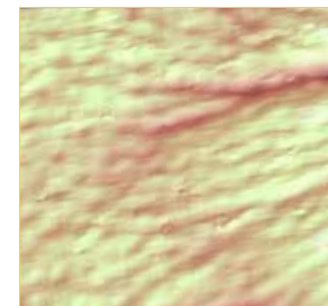

T0

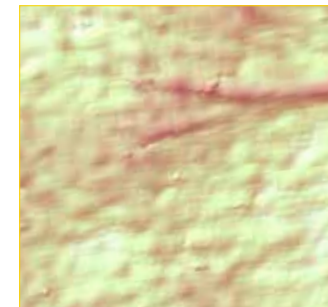

T24H





<b>Claims</b>	<ul style="list-style-type: none"> <li>Pro-tanner</li> <li>Photoprotection</li> </ul>
<b>What makes it unique</b>	A polymer of marine sugars combined with manganese and magnesium ions to form antioxidant properties. Its design is based on an original defence system developed using a brown alga and its symbiotic micro-organism.
<b>How it acts</b>	Stimulates the production of melanin to increase the amount of sun the skin can tolerate. Also protects immunocompetent cells from the harmful effects of UV rays.
<b>Origin</b>	Marine Brown Algae Phaeophyceae
<b>How to use it</b>	2,5 to 5% Water soluble
<b>INCI Name</b>	Water (and) Hydrolyzed algin (and) Magnesium sulfate (and) Manganese sulfate

## THALITAN

### CARE BENEFITS

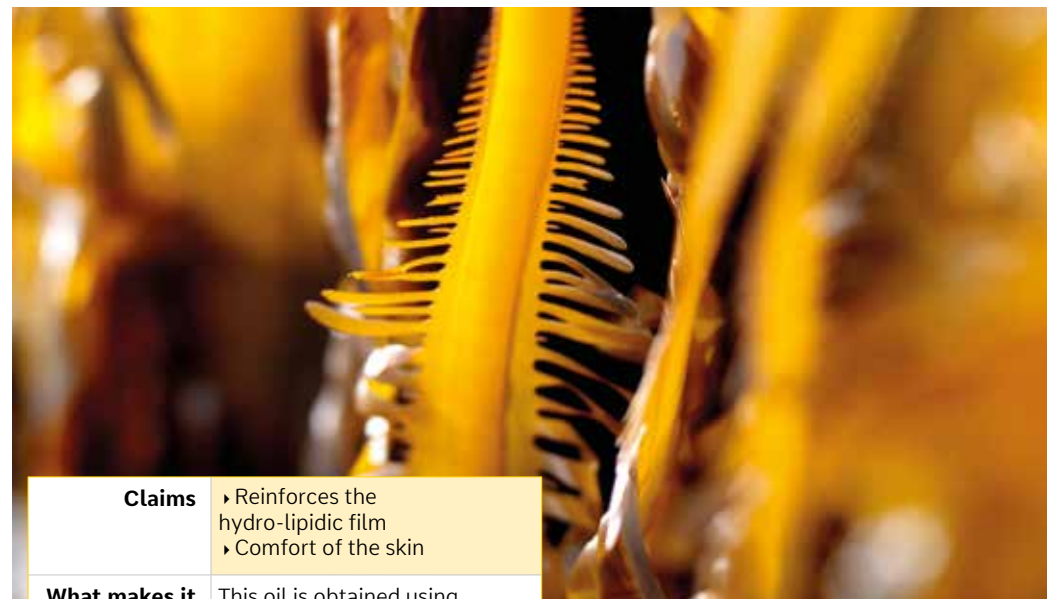
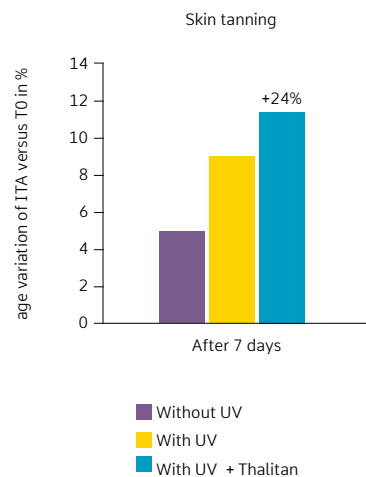

## WAKAPAMP Face

### CARE BENEFITS

Lipids-replenishing / Satin finish effect



T0



T28

<b>Claims</b>	<ul style="list-style-type: none"> <li>Reinforces the hydro-lipidic film</li> <li>Comfort of the skin</li> </ul>
<b>What makes it unique</b>	This oil is obtained using supercritical CO <sub>2</sub> extraction from the fertile bases of the algae <i>Undaria pinnatifida</i> , a brown algae that is part of Codif's industrial marine growing programme at La Rance, St Malo, France.
<b>How it acts</b>	By improving the quantity and quality of sebum as well as cohesion and the ability to store water, Wakapamp restores the hydro-lipidic film of very dry skins and improves their suppleness, comfort and their silken appearance.
<b>Origin</b>	Marine Brown Alga <i>Undaria pinnatifida</i>
<b>How to use it</b>	At 0.2% Fat soluble
<b>INCI Name</b>	Caprylic/capric triglyceride (and) <i>Undaria pinnatifida</i> extract



<b>Claims</b>	<ul style="list-style-type: none"> <li>▸ Nutrition</li> <li>▸ Definition</li> <li>▸ Volume</li> </ul>
<b>What makes it unique</b>	This oil is obtained using supercritical CO <sub>2</sub> extraction from the fertile bases of the algae <i>Undaria pinnatifida</i> , a brown algae that is part of Codif's industrial marine growing programme at La Rance, St Malo, France.
<b>How it acts</b>	Wakapamp gives the lips a veritable rejuvenation treatment. It improves nutrition to rehydrate the lips and restore their natural colour. It also works on the architecture of the lips to redefine their contours and fill them out again.
<b>Origin</b>	Marine Brown Alga <i>Undaria pinnatifida</i>
<b>How to use it</b>	At 0.2% Fat soluble
<b>INCI Name</b>	Caprylic/capric triglyceride (and) <i>Undaria pinnatifida</i> extract

## WAKAPAMP *Lips*

### CARE BENEFITS

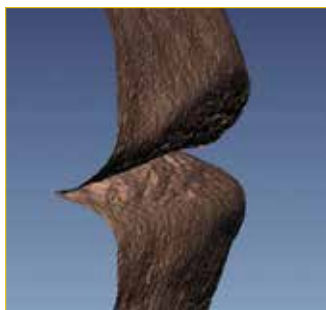

T0



T28





infotech@codif-tn.com  
commercial@codif-tn.com

70, rue du Commandant l'Herminier - CS 11781 - 35417 Saint-Malo cedex - FRANCE  
Tel : +33-2-23-18-31-07

[www.codif-tn.com](http://www.codif-tn.com)

